

+

SPEZIFIKATION 2021/2022

FÜR FAHRZEUGE • specification for cars • спецификация автомобилей

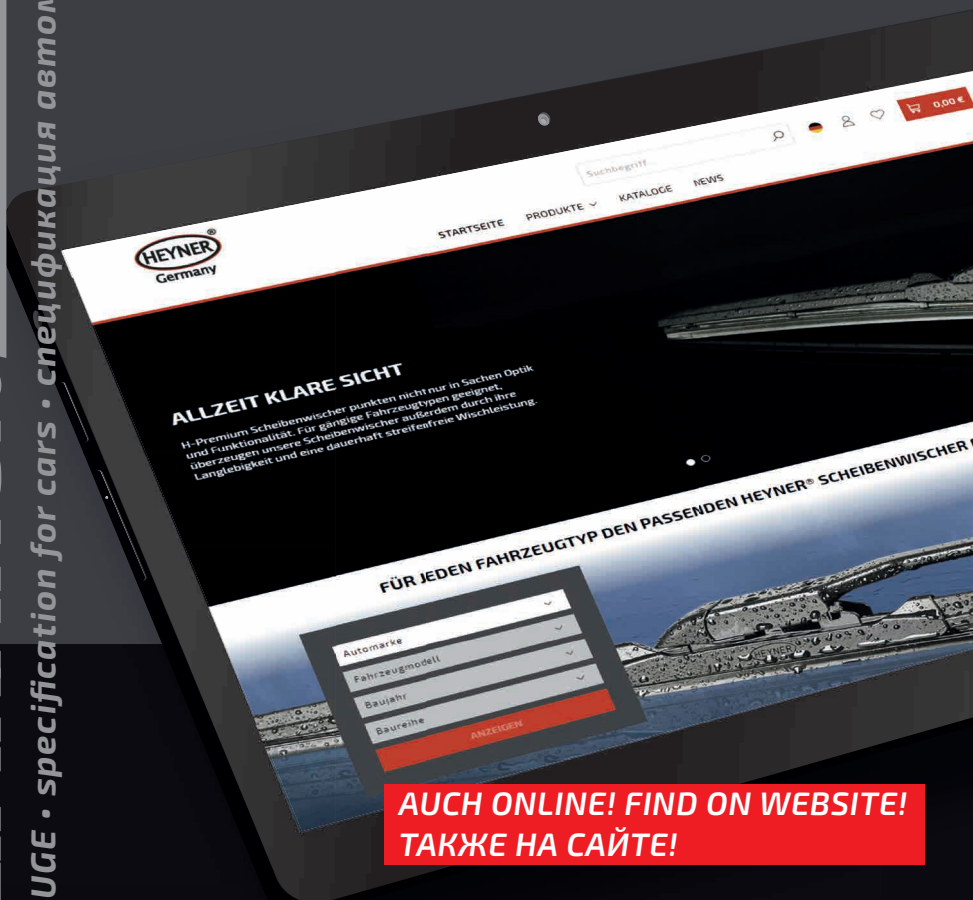

**AUCH ONLINE! FIND ON WEBSITE!
ТАКЖЕ НА САЙТЕ!**

**Scheibenwischer finden - ganz einfach.
The easy way to find a wiper blade.
Простой способ найти щётку.**

www.heyner.com



Spezielles Adaptersystem

special adapter system • специальная система адаптеров



Art.-Nr. 300 030
TOP LOCK B - TLB
Adapter*



Art.-Nr. 300 130
SIDE LOCK - SL
Adapter

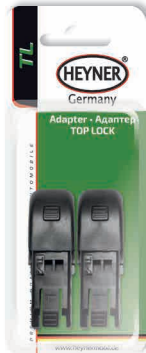

Art.-Nr. 300 230
TOP LOCK - TL
Adapter



Art.-Nr. 300 330
PINCH TAB - PT
Adapter



Art.-Nr. 300 430
BAYONET LOCK - BL
Adapter

* Adapter ist nur für die Sortimente HYBRID, ALL SEASONS & SUPER FLAT PREMIUM geeignet. - adapter is suitable for the HYBRID, ALL SEASONS & SUPER FLAT PREMIUM assortments only - Адаптер подходит только для assortиментов HYBRID, ALL SEASONS & SUPER FLAT PREMIUM.



Art.-Nr. 300 530
SLIM TOP - ST
Adapter



Art.-Nr. 300 730
CENTRAL LOCK - CL
Adapter



Art.-Nr. 300 830
TOP LOCK A/C - TLA/C
Adapter



Art.-Nr. 300 930
TOP LOCK M - TLM
Adapter



Art.-Nr. 298 000
HOOK ONE - B1
Adapter



Germany

PREMIUM-WISCHERBLÄTTER

wiper blades • щётки стеклоочистителей





Spezielles Adaptersystem

special adapter system • специальная система адаптеров



Art.-Nr. 300 030
TOP LOCK B - TLB
Adapter*



Art.-Nr. 300 130
SIDE LOCK - SL
Adapter



Art.-Nr. 300 230
TOP LOCK - TL
Adapter



Art.-Nr. 300 330
PINCH TAB - PT
Adapter



Art.-Nr. 300 430
BAYONET LOCK - BL
Adapter

* Adapter ist nur für das Sortiment SUPER FLAT geeignet. • adapter is suitable for the SUPER FLAT assortment only • Адаптер подходит только для ассортимента SUPER FLAT.



Art.-Nr. 300 530
SLIM TOP - ST
Adapter



Art.-Nr. 300 730
CENTRAL LOCK - CL
Adapter



Art.-Nr. 300 830
TOP LOCK A/C-
TLA/C Adapter



Art.-Nr. 300 930
TOP LOCK M - TLM
Adapter





Wischerblätter

wiper blades • щётки стеклоочистителей



SUPER FLAT



UNIVERSAL



SPECIAL



START



TRUCK



WINTER



REAR CLASSIC



REAR FLAT



ist ein eingetragenes Warenzeichen der alca mobil logistics + services gmbh.

| Symbol | Product | Information |
|---|---|---|
| Frontwischerblatt / windscreen wiper blade / Передняя щётка | | |
| B1 | HOOK ONE Adapter / HOOK ONE adapter / HOOK ONE адаптер - inklusive / inclusive / включён | |
| TLB | TOP LOCK B-Adapter separat erhältlich / separately / отдельно | <i>nur / only / только HYBRID, ALL SEASONS, SUPER FLAT PREMIUM & SUPER FLAT</i> |
| SL | SIDE LOCK-Adapter separat erhältlich / separately / отдельно | |
| TL | TOP LOCK-Adapter separat erhältlich / separately / отдельно | |
| TL BF | | BF: Butterfly-System (z.B. FORD FOCUS III) siehe Seite 77 / see page 77 / на стр. 77 |
| PT | PINCH TAB-Adapter separat erhältlich / separately / отдельно | |
| BL | BAYONET LOCK-Adapter separat erhältlich / separately / отдельно | |
| BLFT | | FLAT TAB-Wischerarm (z.B. AUDI A6 Allroad 4FH) |
| ST | SLIM TOP-Adapter separat erhältlich / separately / отдельно | |
| STSL | | Mini-SIDE LOCK-Wischerarm (z.B. MERCEDES-BENZ E-KLASSE W211) |
| CL | CENTRAL LOCK-Adapter separat erhältlich / separately / отдельно | |
| TLA | TOP LOCK A/C Adapter separat erhältlich / separately / отдельно | TOP LOCK A-Wischerarm (z.B. TOYOTA AVENTIS T27) |
| TLC | | TOP LOCK C-Wischerarm (z.B. TOYOTA C-HR) |
| TLM | TOP LOCK M Adapter separat erhältlich / separately / отдельно | TOP LOCK M-Wischerarm (z.B. MERCEDES-BENZ E-KLASSE W213) |
| TR | TRUCK-Wischerblatt / TRUCK-wiper blade / TRUCK-щётка Adapter inklusive / adapter inclusive / адаптер включён | TRUCK-Wischerblatt notwendig. TRUCK wiper blade necessary. Необходима щётка TRUCK |
| Heckwischerblätter / rear wiper blades / стеклоочиститель заднего стекла | | |
| R0 | REAR FLAT Heckwischer / rear wiper / задняя щётка Adapter inklusive / adapter inclusive / адаптер включён | Direkte Montage ohne Adapter. Direct installment without adapter. Простой монтаж без адаптера. |
| R1 | REAR FLAT Heckwischer / rear wiper / задняя щётка Adapter inklusive / adapter inclusive / адаптер включён | |
| R2 | REAR FLAT Heckwischer / rear wiper / задняя щётка Adapter inklusive / adapter inclusive / адаптер включён | |
| R3 | REAR FLAT Heckwischer / rear wiper / задняя щётка Adapter inklusive / adapter inclusive / адаптер включён | |
| R4 | REAR FLAT Heckwischer / rear wiper / задняя щётка Adapter inklusive / adapter inclusive / адаптер включён | |
| RA | REAR CLASSIC Heckwischer / rear wiper / задняя щётка Adapter inklusive / adapter inclusive / адаптер включён | |
| RB | REAR CLASSIC Heckwischer / rear wiper / задняя щётка Adapter inklusive / adapter inclusive / адаптер включён | |
| RD | REAR CLASSIC Heckwischer / rear wiper / задняя щётка Adapter inklusive / adapter inclusive / адаптер включён | |
| RD+ | REAR CLASSIC Heckwischer / rear wiper / задняя щётка Adapter inklusive / adapter inclusive / адаптер включён | Adapter nur mit RD Adapter nutzbar. Adapter usable only with the RD adapter. Адаптер только с RD адаптер. |
| RE | REAR CLASSIC Heckwischer / rear wiper / задняя щётка Adapter inklusive / adapter inclusive / адаптер включён | <i>nur / only / только HEYNER REAR CLASSIC</i> |
| RG | REAR CLASSIC Heckwischer / rear wiper / задняя щётка Adapter inklusive / adapter inclusive / адаптер включён | |

| Autemarke / car-type марка автомобиля | | Baujahr year of manufacture год выпуска | | | Fahrer / Driver водитель | | | Beifahrer Passenger пассажир | | | Heck / Rear заднее стекло C=CLASSIC/F=FLAT | | |
|--|------|--|----|----|-----------------------------|------|----|------------------------------------|------|-----|--|------|----|
| | | | | | cm | inch | Ad | cm | inch | Ad | cm | inch | Ad |
| ALFA ROMEO | | | | | | | | | | | | | |
| 33 | 907A | Jul 90 → Sep 94 | 45 | 18 | B1 | 45 | 18 | B1 | | | | | |
| 146 | 930 | Dez 94 → Jan 01 | 53 | 21 | B1 | 48 | 19 | B1 | | | | | |
| 147 | 937 | Jan 01 → Jun 05 | 56 | 22 | B1 | 40 | 16 | B1 | | | | | |
| | | Apr 05 → Mrz 10 | 56 | 22 | SL | 40 | 16 | SL | | | | | |
| 156 | 932 | Okt 97 → Sep 05 | 56 | 22 | B1 | 50 | 20 | B1 | | | | | |
| 156 Sportwagon | 932 | Jun 00 → Dez 05 | 56 | 22 | B1 | 50 | 20 | B1 | | | | | |
| 159 | 939 | Sep 05 → Nov 11 | 58 | 23 | SL | 45 | 18 | SL | | | | | |
| 159 Sportwagon | 939 | Mrz 06 → Dez 10 | 58 | 23 | SL | 45 | 18 | SL | | | | | |
| 166 | 939 | Okt 98 → Jun 07 | 53 | 21 | B1 | 48 | 19 | B1 | | | | | |
| BRERA | | Jan 06 → Dez 10 | 58 | 23 | SL | 45 | 18 | SL | | | | | |
| GIULIETTA | 940 | Apr 10 → | 60 | 24 | TL | 45 | 18 | TL | C35 | C14 | RD | | |
| GT | 937 | Nov 03 → Apr 05 | 56 | 22 | B1 | 40 | 16 | B1 | | | | | |
| | | Apr 05 → Sep 10 | 56 | 22 | SL | 40 | 16 | SL | | | | | |
| GTV | 916C | Mai 98 → Okt 05 | 56 | 22 | B1 | 50 | 20 | B1 | | | | | |
| MITO | 955 | Sep 08 → | 65 | 26 | PT | 38 | 15 | PT | C30 | C12 | RD | | |
| SPIDER | 916S | Jun 95 → Apr 05 | 56 | 22 | B1 | 50 | 20 | B1 | | | | | |
| | 939 | Sep 06 → Dez 10 | 58 | 23 | SL | 45 | 18 | SL | | | | | |
| ASTON MARTIN | | | | | | | | | | | | | |
| DBS Vantage Coupé | | Sep 07 → | 65 | 26 | TL | 50 | 20 | TL | | | | | |
| DBS Volante Cabriolet | | Sep 07 → | 65 | 26 | TL | 50 | 20 | TL | | | | | |
| RAPIDE Coupé | | Mrz 10 → | 65 | 26 | TL | 50 | 20 | TL | | | | | |
| V8 Vantage Coupé | | Okt 08 → | 65 | 26 | TL | 50 | 20 | TL | | | | | |
| V8 Vantage Roadster | | Okt 08 → | 65 | 26 | TL | 50 | 20 | TL | | | | | |
| V12 Vantage Coupé | | Sep 09 → | 65 | 26 | TL | 50 | 20 | TL | | | | | |
| VIRAGE Vantage Coupé | | Jun 11 → | 65 | 26 | TL | 50 | 20 | TL | | | | | |
| VIRAGE Volante Cabriolet | | Jun 11 → | 65 | 26 | TL | 50 | 20 | TL | | | | | |
| AUDI | | | | | | | | | | | | | |
| 80 | B4 | Sep 91 → Dez 94 | 53 | 21 | B1 | 53 | 21 | B1 | | | | | |
| 80 Avant | B4 | Sep 91 → Jul 95 | 53 | 21 | B1 | 53 | 21 | B1 | C40 | C16 | RD+ | | |
| 100 | C4 | Dez 90 → Jun 94 | 56 | 22 | B1 | 53 | 21 | B1 | | | | | |
| 100 Avant | C4 | Sep 91 → Jun 94 | 56 | 22 | B1 | 53 | 21 | B1 | 45 | 18 | B1 | | |

| Automarke / car-type марка автомобиля | Baujahr year of manufacture год выпуска | Fahrer / Driver водитель | | | Beifahrer Passenger пассажир | | | Heck / Rear заднее стекло C=CLASSIC / F=FLAT | | | |
|--|--|-----------------------------|------|----|------------------------------------|------|----|--|------|-----|-----|
| | | cm | inch | Ad | cm | inch | Ad | cm | inch | Ad | |
| ... AUDI | | | | | | | | | | | |
| A1 | 8X1, 8XF | Mai 10 → | 60 | 24 | ST | 40 | 16 | ST | F35 | F14 | R0 |
| A1 Sportback | 8XA, 8XK | Sep 11 → | 60 | 24 | ST | 40 | 16 | ST | F30 | F12 | R0 |
| | GBA | Jul 19 → | 65 | 26 | ST | 45 | 18 | ST | F25 | F10 | R0 |
| A2 | 8Z0 | Feb 00 → Jun 01 | 70 | 28 | TR | | | | | | |
| | | Jul 01 → Aug 05 | 70 | 28 | SL | | | | | | |
| A3 | 8L1 | Sep 96 → Mai 03 | 53 | 21 | B1 | 48 | 19 | B1 | C35 | C14 | RD+ |
| | 8P1 | Jun 03 → Nov 04 | 60 | 24 | SL | 48 | 19 | SL | | | |
| | | Dez 04 → Aug 12 | 60 | 24 | PT | 48 | 19 | PT | | | |
| 8V1 | Feb 13 → | 65 | 26 | ST | 48 | 19 | ST | F35 | F14 | R0 | |
| A3 Cabriolet | 8P7 | Apr 08 → Mai 13 | 60 | 24 | PT | 45 | 18 | PT | | | |
| | 8V7 | Okt 13 → | 65 | 26 | ST | 48 | 19 | ST | | | |
| A3 Limousine | 8VS | Okt 13 → | 65 | 26 | ST | 48 | 19 | ST | | | |
| A3 Sportback | 8PA | Sep 04 → Nov 04 | 60 | 24 | SL | 48 | 19 | SL | | | |
| | | Dez 04 → Mrz 13 | 60 | 24 | PT | 48 | 19 | PT | | | |
| | 8VA | Mrz 13 → | 65 | 26 | ST | 48 | 19 | ST | F35 | F14 | R0 |
| A4 | 8D2, B5 | Nov 94 → Dez 98 | 53 | 21 | B1 | 53 | 21 | B1 | | | |
| | 8E2, B6 | Jul 02 → Dez 04 | 56 | 22 | CL | 53 | 21 | CL | | | |
| | 8EC, B7 | Nov 04 → Jun 08 | 56 | 22 | CL | 53 | 21 | CL | | | |
| | 8K2, B8 | Sep 08 → Aug 15 | 60 | 24 | ST | 50 | 20 | ST | | | |
| | B9 | Mai 15 → | 60 | 24 | ST | 50 | 20 | ST | | | |
| A4 Allroad | 8KH, B8 | Apr 09 → Apr 16 | 60 | 24 | ST | 50 | 20 | ST | F40 | F16 | R0 |
| | 8WH, B9 | Jan 16 → | 60 | 24 | ST | 50 | 20 | ST | F40 | F16 | R0 |
| A4 Avant | 8D5, B5 | Nov 94 → Dez 98 | 53 | 21 | B1 | 53 | 21 | B1 | C35 | C14 | RD+ |
| | 8E5, B6 | Nov 03 → Dez 04 | 56 | 22 | CL | 53 | 21 | CL | | | |
| | 8ED, B7 | Nov 04 → Jun 08 | 56 | 22 | CL | 53 | 21 | CL | | | |
| | 8K5, B8 | Apr 08 → Aug 15 | 60 | 24 | ST | 50 | 20 | ST | F40 | F16 | R0 |
| | B9 | Mai 15 → | 60 | 24 | ST | 50 | 20 | ST | F40 | F16 | R0 |
| A4 Cabriolet | 8H7, 8HE, B6, B7 | Dez 03 → Mrz 09 | 56 | 22 | CL | 53 | 21 | CL | | | |
| A5 | 8T3 | Sep 07 → Okt 07 | 60 | 24 | TL | 50 | 20 | TL | | | |
| | | Nov 07 → Jan 17 | 60 | 24 | ST | 50 | 20 | ST | | | |
| | F53 | Jun 16 → | 60 | 24 | ST | 50 | 20 | ST | | | |
| A5 Cabriolet | 8F7 | Mrz 09 → Jan 17 | 60 | 24 | ST | 50 | 20 | ST | | | |
| | F57 | Jan 16 → | 60 | 24 | ST | 50 | 20 | ST | | | |
| A5 Sportback | 8TA | Sep 09 → Jan 17 | 60 | 24 | ST | 50 | 20 | ST | | | |
| | F5A | Jun 16 → | 60 | 24 | ST | 50 | 20 | ST | | | |

| Autemarke / car-type марка автомобиля | | Baujahr year of manufacture год выпуска | Fahrer / Driver водитель | | | Beifahrer Passenger пассажир | | | Heck / Rear заднее стекло C=CLASSIC/F=FLAT | | |
|--|----------|--|-----------------------------|------|------|------------------------------------|------|------|--|------|----|
| | | | cm | inch | Ad | cm | inch | Ad | cm | inch | Ad |
| A6 | 4A, C4 | Jun 94 → Okt 97 | 56 | 22 | B1 | 53 | 21 | B1 | | | |
| | 4B, C5 | Apr 97 → Mai 01 | 56 | 22 | B1 | 53 | 21 | B1 | | | |
| | | Jun 01 → Mai 04 | 56 | 22 | CL | 53 | 21 | CL | | | |
| | 4F2, C6 | Jul 04 → Mrz 11 | 56 | 22 | BLFT | 56 | 22 | BLFT | | | |
| A6 ALLROAD | 4FH, C6 | Mai 06 → Aug 11 | 56 | 22 | BLFT | 56 | 22 | BLFT | | | |
| | 4GH | Jan 12 → | 65 | 26 | ST | 53 | 21 | ST | F30 | F12 | R0 |
| A6 Avant | 4A, C4 | Jun 94 → Okt 97 | 56 | 22 | B1 | 53 | 21 | B1 | 45 | 18 | B1 |
| | 4B, C5 | Feb 98 → Mai 01 | 56 | 22 | B1 | 53 | 21 | B1 | 38 | 15 | B1 |
| | | Jun 01 → Jan 05 | 56 | 22 | CL | 53 | 21 | CL | 38 | 15 | B1 |
| | 4F5, C6 | Jun 05 → Mrz 11 | 56 | 22 | BLFT | 56 | 22 | BLFT | | | |
| 4G5, C7 | Mai 11 → | 65 | 26 | ST | 53 | 21 | ST | F30 | F12 | R0 | |
| A6 Avant Allroad | 4BH, C5 | Mai 00 → Aug 05 | 53 | 21 | CL | 53 | 21 | CL | | | |
| A7 Sportback | 4GA | Okt 10 → | 60 | 24 | ST | 50 | 20 | ST | | | |
| A8 | 4D2, 4D8 | Jun 94 → Sep 02 | 56 | 22 | B1 | 53 | 21 | B1 | | | |
| | 4E | Jul 03 → Jul 10 | 60 | 24 | CL | 58 | 23 | CL | | | |
| | 4H | Jun 10 → | 65 | 26 | ST | 53 | 21 | ST | | | |
| CABRIOLET | 8G7, B4 | Jun 91 → Aug 00 | 56 | 22 | B1 | 53 | 21 | B1 | | | |
| Q2 | GAB | Jun 16 → | 60 | 24 | ST | 48 | 19 | ST | F30 | F12 | R0 |
| Q3 | 8U | Jun 11 → Okt 18 | 60 | 24 | ST | 50 | 20 | ST | F40 | F16 | R0 |
| Q3 / Q3 Sportback | F3B, F3N | Jul 18 → | 60 | 24 | ST | 50 | 20 | ST | F30 | F12 | R0 |
| Q5 | 8RB | Nov 08 → Mai 17 | 60 | 24 | ST | 50 | 20 | ST | F30 | F12 | R0 |
| | FYB | Mai 16 → | 60 | 24 | ST | 50 | 20 | ST | F38 | F15 | R0 |
| Q7 | 4L | Mrz 06 → Aug 15 | 65 | 26 | PT | 65 | 26 | PT | | | |
| | 4M | Jan 15 → | 65 | 26 | ST | 50 | 20 | ST | F38 | F15 | R0 |
| TT | 8N3 | Okt 98 → Apr 03 | 53 | 21 | B1 | 53 | 21 | B1 | | | |
| | | Mai 03 → Jun 06 | 53 | 21 | SL | 53 | 21 | SL | | | |
| | 8J3 | Jul 06 → Aug 15 | 56 | 22 | PT | 53 | 21 | PT | | | |
| | FV3 | Jul 14 → | 60 | 24 | ST | 50 | 20 | ST | | | |
| TT Roadster | 8N9 | Okt 99 → Apr 03 | 53 | 21 | B1 | 53 | 21 | B1 | | | |
| | | Mai 03 → Jun 06 | 53 | 21 | SL | 53 | 21 | SL | | | |
| | 8J9 | Mai 08 → Jun 14 | 56 | 22 | PT | 53 | 21 | PT | | | |
| | FV9 | Nov 14 → | 60 | 24 | ST | 50 | 20 | ST | | | |
| V8 | 44, 4C | Okt 91 → Feb 94 | 56 | 22 | B1 | 53 | 21 | B1 | | | |
| BENTLEY | | | | | | | | | | | |
| ARNAGE 2 | | 1999 → 2009 | 60 | 24 | B1 | 60 | 24 | B1 | | | |
| AZURE | | 1995 → 2006 | 56 | 22 | B1 | 56 | 22 | B1 | | | |

A
B
C
D
E
F
G
H
I
J
K
L
M
N
O
P
Q
R
S
T
U
V
W
X
Y
Z

| Automarke / car-type марка автомобиля | Baujahr year of manufacture год выпуска | Fahrer / Driver водитель | | | Beifahrer Passenger пассажир | | | Heck / Rear заднее стекло C=CLASSIC / F=FLAT | | | |
|--|--|-----------------------------|------|----|------------------------------------|------|----|--|------|-----|-----|
| | | cm | inch | Ad | cm | inch | Ad | cm | inch | Ad | |
| BMW | | | | | | | | | | | |
| 1 | E87 | Sep 04 → Aug 18 | 50 | 20 | PT | 50 | 20 | PT | F25 | F10 | R3 |
| | E81 | Sep 07 → Dez 11 | 50 | 20 | PT | 50 | 20 | PT | | | |
| | F20 | Sep 11 → Jun 19 | 56 | 22 | PT | 45 | 18 | PT | C30 | C12 | RA |
| | F21 | Sep 12 → | 56 | 22 | PT | 45 | 18 | PT | C30 | C12 | RB |
| 1 Cabriolet | E88 | Mrz 08 → Okt 13 | 50 | 20 | PT | 50 | 20 | PT | | | |
| 1 Coupe | E82 | Okt 07 → Okt 13 | 50 | 20 | PT | 50 | 20 | PT | | | |
| 2 Active Tourer | F45 | Sep 14 → | 65 | 26 | TL | 48 | 19 | TL | C30 | C12 | RB |
| 2 Gran Tourer | F46 | Jul 14 → | 65 | 26 | TL | 48 | 19 | TL | F25 | F10 | R2 |
| 2 Cabriolet | F23 | Mrz 14 → | 56 | 22 | PT | 45 | 18 | PT | | | |
| 2 Coupe | F22 | Mrz 14 → | 56 | 22 | PT | 45 | 18 | PT | | | |
| 3 | E36 | Sep 90 → Feb 98 | 53 | 21 | B1 | 50 | 20 | B1 | | | |
| | E46 | Apr 98 → Feb 05 | 60 | 24 | B1 | 50 | 20 | B1 | | | |
| | E90 | Jan 05 → Aug 09 | 60 | 24 | SL | 48 | 19 | SL | | | |
| | | Sep 09 → Okt 11 | 60 | 24 | PT | 48 | 19 | PT | | | |
| | F30, F35, F80 | Feb 12 → Okt 18 | 60 | 24 | PT | 48 | 19 | PT | | | |
| G20, G80 | Mrz 19 → | 60 | 24 | PT | 48 | 19 | PT | | | | |
| 3 Cabriolet | E36 | Mrz 93 → Apr 99 | 53 | 21 | B1 | 50 | 20 | B1 | | | |
| | E46 | Apr 00 → Aug 06 | 60 | 24 | B1 | 48 | 19 | B1 | | | |
| | E93 | Okt 06 → Aug 09 | 60 | 24 | SL | 45 | 18 | SL | | | |
| | | Sep 09 → Okt 13 | 60 | 24 | PT | 40 | 16 | PT | | | |
| 3 Compact | E36 | Mrz 94 → Aug 00 | 50 | 20 | B1 | 50 | 20 | B1 | 45 | 18 | B1 |
| | E46 | Jun 01 → Dez 04 | 60 | 24 | B1 | 48 | 19 | B1 | | | |
| 3 Coupe | E36 | Mrz 92 → Apr 99 | 53 | 21 | B1 | 50 | 20 | B1 | | | |
| | E46 | Apr 99 → Mai 06 | 60 | 24 | B1 | 48 | 19 | B1 | | | |
| | E92 | Sep 06 → Aug 09 | 60 | 24 | SL | 45 | 18 | SL | | | |
| | | Sep 09 → Jun 13 | 60 | 24 | PT | 40 | 16 | PT | | | |
| 3 GRAN TURISMO | F34 | Jun 13 → | 60 | 24 | PT | 48 | 19 | PT | | | |
| 3 Touring | E36 | Mrz 95 → Okt 99 | 53 | 21 | B1 | 50 | 20 | B1 | C35 | C14 | RD+ |
| | E46 | Okt 99 → Feb 05 | 60 | 24 | B1 | 48 | 19 | B1 | | | |
| | E91 | Sep 05 → Aug 09 | 60 | 24 | SL | 48 | 19 | SL | F35 | F14 | R0 |
| | | Sep 09 → Mai 12 | 60 | 24 | PT | 48 | 19 | PT | F35 | F14 | R0 |
| | F31 | Sep 12 → Jun 19 | 60 | 24 | PT | 48 | 19 | PT | F30 | F12 | R0 |
| | G21, G80 | Jul 19 → | 60 | 24 | PT | 48 | 19 | PT | F30 | F12 | R0 |
| 4 Cabriolet | F33, F83 | Mrz 14 → | 60 | 24 | PT | 45 | 18 | PT | | | |
| 4 Coupe | F32, F82 | Sep 13 → | 60 | 24 | PT | 45 | 18 | PT | | | |

SPZIFIKATION FÜR FAHRZEUGE / Specification for cars • Спецификация автомобилей

| Autemarke / car-type марка автомобиля | | Baujahr year of manufacture год выпуска | Fahrer / Driver водитель | | | Beifahrer Passenger пассажир | | | Heck / Rear заднее стекло C=CLASSIC/F=FLAT | | |
|--|-----------------------|--|-----------------------------|------|------|------------------------------------|------|------|--|------|----|
| | | | cm | inch | Ad | cm | inch | Ad | cm | inch | Ad |
| 4 Gran Coupe | F36 | Mai 14 → | 60 | 24 | PT | 45 | 18 | PT | | | |
| 5 | E60 | Jul 03 → Feb 10 | 60 | 24 | PT | 58 | 23 | PT | | | |
| | G30 | Feb 17 → | 65 | 26 | TL | 48 | 19 | TL | | | |
| 5 Touring | E61 | Jun 04 → Aug 10 | 60 | 24 | PT | 58 | 23 | PT | | | |
| | G31 | Jun 17 → | 65 | 26 | TL | 48 | 19 | TL | F35 | F14 | R0 |
| 6 | E63 | Jan 04 → Jul 10 | 60 | 24 | PT | 58 | 23 | PT | | | |
| 6 Cabriolet | E64 | Apr 04 → Jul 10 | 60 | 24 | PT | 58 | 23 | PT | | | |
| | F12 | Mrz 11 → Jun 18 | 65 | 26 | SL | 43 | 17 | SL | | | |
| 6 Coupe | F13 | Okt 11 → | 65 | 26 | SL | 43 | 17 | SL | | | |
| 6 Gran Coupe | F06 | Mai 12 → | 65 | 26 | SL | 43 | 17 | SL | | | |
| 6 Gran Turismo | G32 | Okt 17 → | 65 | 26 | TL | 45 | 18 | TL | | | |
| 7 | F01, F02, F03, F04 | Nov 08 → Dez 15 | 65 | 26 | STSL | 45 | 18 | STSL | | | |
| | G11, G12 | Jul 15 → | 65 | 26 | TL | 48 | 19 | TL | | | |
| 8 Cabriolet | G14, F91 | Nov 18 → | 65 | 26 | TL | 40 | 16 | TL | | | |
| 8 Coupe | G15, F92 | Jul 18 → | 65 | 26 | TL | 40 | 16 | TL | | | |
| 8 Grand Coupe | G16, F93 | Jul 19 → | 65 | 26 | TL | 40 | 16 | TL | | | |
| i3 | | Aug 13 → | 76 | 30 | SL | 53 | 21 | SL | C30 | C12 | RD |
| i8 | I12 | Mrz 18 → Jun 20 | 76 | 30 | SL | 60 | 24 | SL | | | |
| X1 | E84 | Nov 09 → Jun 15 | 60 | 24 | PT | 48 | 19 | PT | F30 | F12 | R1 |
| | F48 | Okt 15 → | 65 | 26 | ST | 40 | 16 | ST | C30 | C12 | RB |
| X2 | F39 | Mrz 18 → | 60 | 24 | TLB | 50 | 20 | TLB | F35 | F14 | R0 |
| X3 | E83 | Mrz 04 → Aug 10 | 56 | 22 | B1 | 50 | 20 | B1 | C35 | C14 | RE |
| | F25 | Okt 10 → Aug 17 | 65 | 26 | SL | 50 | 20 | SL | F35 | F14 | R3 |
| | G01 | Nov 17 → | 65 | 26 | TLC | 50 | 20 | TLC | F30 | F12 | R0 |
| X4 | F26 | Jun 14 → Mrz 18 | 65 | 26 | SL | 50 | 20 | SL | C30 | C12 | RB |
| | G02, F98 | Jul 14 → | 65 | 26 | TLC | 50 | 20 | TLC | | | |
| X5 | E53 | Mai 00 → Okt 06 | 60 | 24 | B1 | 53 | 21 | B1 | 43 | 17 | B1 |
| | E70 | Feb 07 → Mrz 12 | 60 | 24 | SL | 50 | 20 | SL | F38 | F15 | R0 |
| | | Apr 12 → Jun 13 | 60 | 24 | TL | 50 | 20 | TL | F38 | F15 | R0 |
| | F15 | Nov 13 → Jul 18 | 60 | 24 | B1 | 50 | 20 | B1 | C30 | C12 | RB |
| G05, F95 | Aug 18 → | 65 | 26 | TLA | 50 | 20 | TLA | F35 | F14 | R0 | |
| X6 | E71, E72 | Mai 08 → Mrz 12 | 60 | 24 | SL | 50 | 20 | SL | | | |
| | | Apr 12 → Jul 19 | 60 | 24 | TL | 50 | 20 | TL | | | |
| | F16 | Aug 14 → Jul 19 | 60 | 24 | B1 | 50 | 20 | B1 | | | |
| | G06, F96 | Aug 19 → | 65 | 26 | TL | 50 | 20 | TL | | | |
| X7 | G07 | Mrz 19 → | 65 | 26 | TL | 50 | 20 | TL | F40 | F16 | R0 |

A
B
C
D
E
F
G
H
I
J
K
L
M
N
O
P
Q
R
S
T
U
V
W
X
Y
Z

| Automarke / car-type марка автомобиля | Baujahr year of manufacture год выпуска | Fahrer / Driver водитель | | | Beifahrer Passenger пассажир | | | Heck / Rear заднее стекло C=CLASSIC / F=FLAT | | | |
|--|--|-----------------------------|------|----|------------------------------------|------|----|--|------|-----|-----|
| | | cm | inch | Ad | cm | inch | Ad | cm | inch | Ad | |
| ... BMW | | | | | | | | | | | |
| Z3 | E36 | Okt 95 → Sep 02 | 50 | 20 | B1 | 50 | 20 | B1 | | | |
| Z3 Coupe | E36 | Sep 97 → Jun 02 | 50 | 20 | B1 | 50 | 20 | B1 | | | |
| Z4 Cabriolet | E85 | Feb 03 → Aug 08 | 53 | 21 | B1 | 50 | 20 | B1 | | | |
| | E89 | Mai 09 → | 53 | 21 | B1 | 53 | 21 | B1 | | | |
| Z4 Coupe | E86 | Mrz 06 → Jul 07 | 53 | 21 | B1 | 50 | 20 | B1 | | | |
| Z4 Roadster | G29 | Nov 18 → | 56 | 22 | TL | 53 | 21 | TL | | | |
| Z8 | E52 | Jun 00 → Jun 03 | 53 | 21 | B1 | 53 | 21 | B1 | | | |
| BRILLIANCE | | | | | | | | | | | |
| BC3 Coupe | | 2009 → | 50 | 20 | B1 | 50 | 20 | B1 | | | |
| BS2 Hatchback | | 2008 → | 53 | 21 | B1 | 45 | 18 | B1 | | | |
| BS4 Saloon Station Wagon | | 2008 → | 50 | 20 | B1 | 50 | 20 | B1 | | | |
| CADILLAC | | | | | | | | | | | |
| BLS | | Feb 08 → | 60 | 24 | PT | 58 | 23 | PT | | | |
| BLS Wagon | | Feb 08 → | 60 | 24 | PT | 58 | 23 | PT | C30 | C12 | RE |
| CADILLAC_STS | | Mai 05 → | 56 | 22 | PT | 53 | 21 | PT | | | |
| CTS | | Sep 02 → Sep 07 | 56 | 22 | B1 | 53 | 21 | B1 | | | |
| | | Jan 08 → | 56 | 22 | B1 | 48 | 19 | B1 | | | |
| CTS Coupe | | Jan 08 → | 56 | 22 | B1 | 48 | 19 | B1 | | | |
| CTS Sport Wagon | | Jan 08 → | 56 | 22 | B1 | 48 | 19 | B1 | | | |
| DEVILLE | | Okt 93 → Sep 04 | 56 | 22 | B1 | 56 | 22 | B1 | | | |
| ELDORADO Coupe | | Okt 90 → Sep 02 | 56 | 22 | B1 | 56 | 22 | B1 | | | |
| ESCALADE | | Okt 98 → Okt 06 | 56 | 22 | B1 | 56 | 22 | B1 | | | |
| | | Okt 06 → | 56 | 22 | B1 | 56 | 22 | B1 | | | |
| ESCALADE - 6.0 HYBRID AWD | | Nov 10 → Dez 13 | 56 | 22 | B1 | 53 | 21 | B1 | | | |
| ESCALADE Pick-up | | Jan 10 → | 56 | 22 | B1 | 56 | 22 | B1 | | | |
| SEVILLE | | Sep 97 → Sep 04 | 56 | 22 | B1 | 56 | 22 | B1 | | | |
| SRX | | Jan 04 → Dez 08 | 56 | 22 | B1 | 53 | 21 | B1 | | | |
| XLR | | Mrz 04 → Sep 09 | 50 | 20 | B1 | 50 | 20 | B1 | | | |
| CHEVROLET | | | | | | | | | | | |
| ALERO | | Mrz 99 → Sep 04 | 56 | 22 | B1 | 43 | 17 | B1 | | | |
| AVALANCHE | | Jan 07 → | 56 | 22 | B1 | 56 | 22 | B1 | | | |
| AVEO | T250, T255 | Apr 08 → Dez 11 | 56 | 22 | B1 | 40 | 16 | B1 | C35 | C14 | RD+ |
| | T300 | Jun 11 → | 65 | 26 | PT | 38 | 15 | PT | C25 | C10 | RA |

SPZIFIKATION FÜR FAHRZEUGE / Specification for cars • Спецификация автомобилей

| Autemarke / car-type марка автомобиля | | Baujahr year of manufacture год выпуска | Fahrer / Driver водитель | | | Beifahrer Passenger пассажир | | | Heck / Rear заднее стекло C=CLASSIC/F=FLAT | | |
|--|---------------|--|-----------------------------|------|----|------------------------------------|------|----|--|------|-----|
| | | | cm | inch | Ad | cm | inch | Ad | cm | inch | Ad |
| BLAZER S10 | | Jan 94 → Sep 05 | 53 | 21 | B1 | 50 | 20 | B1 | | | |
| C1500 Pick-up | | Okt 91 → Sep 96 | 45 | 18 | B1 | 45 | 18 | B1 | | | |
| C2500 Pick-up | | Okt 96 → | 45 | 18 | B1 | 45 | 18 | B1 | | | |
| CAPTIVA | C100, C140 | Okt 06 → | 60 | 24 | B1 | 40 | 16 | B1 | C30 | C12 | RD+ |
| CORVETTE | C6 | Mrz 06 → | 53 | 21 | B1 | 53 | 21 | B1 | | | |
| CORVETTE Convertible | | Sep 97 → Sep 04 | 56 | 22 | B1 | 56 | 22 | B1 | | | |
| CRUZE | J300 | Mai 09 → Dez 10 | 60 | 24 | B1 | 45 | 18 | B1 | C35 | C14 | RA |
| | J305 | Jul 11 → | 60 | 24 | B1 | 45 | 18 | B1 | C35 | C14 | RA |
| CRUZE Station Wagon | J308 | Aug 12 → | 60 | 24 | B1 | 45 | 18 | B1 | C25 | C10 | RA |
| EPICA | KL1 | Apr 05 → Dez 11 | 53 | 21 | B1 | 50 | 20 | B1 | | | |
| EVANDA | | Mrz 05 → Sep 06 | 53 | 21 | B1 | 50 | 20 | B1 | | | |
| IMPALA | | Sep 99 → Aug 05 | 58 | 23 | B1 | 58 | 23 | B1 | | | |
| KALOS | | Mrz 05 → Aug 06 | 56 | 22 | B1 | 40 | 16 | B1 | | | |
| KALOS Hatchback | | Mrz 05 → Apr 08 | 56 | 22 | B1 | 40 | 16 | B1 | C35 | C14 | RD+ |
| LACETTI | J200 | Mrz 05 → Apr 13 | 53 | 21 | B1 | 48 | 19 | B1 | C40 | C16 | RD+ |
| MALIBU | V300 | Jun 12 → | 60 | 24 | B1 | 48 | 19 | B1 | | | |
| MATIZ | M200, M250 | Mrz 05 → Dez 10 | 56 | 22 | B1 | 35 | 14 | B1 | | | |
| NUBIRA | | Mrz 05 → Apr 13 | 56 | 22 | B1 | 48 | 19 | B1 | | | |
| NUBIRA Wagon | | Mrz 05 → Apr 13 | 56 | 22 | B1 | 48 | 19 | B1 | | | |
| ORLANDO | J309 | Jun 11 → | 60 | 24 | B1 | 48 | 19 | B1 | | | |
| REZZO | | Mrz 05 → Mai 09 | 60 | 24 | B1 | 48 | 19 | B1 | C35 | C14 | RD+ |
| SILVERADO 1500 | | Jan 07 → | 56 | 22 | B1 | 56 | 22 | B1 | | | |
| SPARK | | Mai 05 → Dez 10 | 56 | 22 | B1 | 35 | 14 | B1 | | | |
| | M300 | Mrz 10 → | 56 | 22 | B1 | 35 | 14 | B1 | C30 | C12 | RA |
| TACUMA | | 2000 → 2008 | 60 | 24 | B1 | 48 | 19 | B1 | C35 | C14 | RD+ |
| TAHOE | | 1995 → 1999 | 45 | 18 | B1 | 45 | 18 | B1 | | | |
| | B2W | Dez 99 → Dez 06 | 58 | 23 | B1 | 58 | 23 | B1 | | | |
| TRACKER | | 1998 → 2004 | 43 | 17 | B1 | 43 | 17 | B1 | C35 | C14 | RD+ |
| TRAILBLAZER | KC | Sep 01 → Sep 08 | 56 | 22 | B1 | 56 | 22 | B1 | | | |
| TRANS SPORT | | Okt 00 → Sep 05 | 60 | 24 | B1 | 60 | 24 | B1 | | | |
| TRAX | | Dez 12 → | 65 | 26 | TL | 35 | 14 | TL | | | |
| VOLT - EV 150 | | Nov 11 → | 65 | 26 | TL | 65 | 26 | TL | | | |
| ZAFIRA | F75 | Apr 01 → | 60 | 24 | B1 | 60 | 24 | B1 | | | |

A
B
C
D
E
F
G
H
I
J
K
L
M
N
O
P
Q
R
S
T
U
V
W
X
Y
Z

| Automarke / car-type марка автомобиля | | Baujahr year of manufacture год выпуска | Fahrer / Driver водитель | | | Beifahrer Passenger пассажир | | | Heck / Rear заднее стекло C=CLASSIC / F=FLAT | | |
|--|---------|--|-----------------------------|------|----|------------------------------------|------|----|--|------|-----|
| | | | cm | inch | Ad | cm | inch | Ad | cm | inch | Ad |
| CHRYSLER | | | | | | | | | | | |
| 300 C | LX | Sep 04 → Aug 10 | 56 | 22 | B1 | 56 | 22 | B1 | | | |
| | | Jul 11 → | 56 | 22 | B1 | 56 | 22 | B1 | | | |
| 300 C Touring | LX | Okt 04 → Aug 10 | 56 | 22 | B1 | 56 | 22 | B1 | C25 | C10 | RD+ |
| 300 M | LR | Sep 98 → Sep 04 | 60 | 24 | B1 | 48 | 19 | B1 | | | |
| CONCORDE | | Okt 92 → Sep 03 | 60 | 24 | B1 | 56 | 22 | B1 | | | |
| CROSSFIRE | | Jul 03 → Dez 07 | 56 | 22 | B1 | 56 | 22 | B1 | | | |
| CROSSFIRE Roadster | | Sep 04 → Dez 07 | 56 | 22 | B1 | 50 | 20 | B1 | | | |
| GRAND VOYAGER V | RT | Okt 07 → | 65 | 26 | B1 | 50 | 20 | B1 | | | |
| NEON | PL | Jun 94 → Dez 05 | 53 | 21 | B1 | 45 | 18 | B1 | | | |
| PT CRUISER | PT | Jun 00 → Dez 10 | 53 | 21 | B1 | 53 | 21 | B1 | C40 | C16 | RD+ |
| PT CRUISER Cabriolet | | Mrz 04 → Mrz 08 | 53 | 21 | B1 | 53 | 21 | B1 | | | |
| SEBRING | JR | Apr 01 → Aug 06 | 56 | 22 | B1 | 56 | 22 | B1 | | | |
| | | Sep 06 → Jun 07 | 60 | 24 | B1 | 53 | 21 | B1 | | | |
| | JS | Jul 07 → Dez 10 | 60 | 24 | B1 | 53 | 21 | B1 | | | |
| SEBRING Cabriolet | JR | Apr 01 → Aug 06 | 56 | 22 | B1 | 56 | 22 | B1 | | | |
| | JS | Jul 07 → Dez 10 | 60 | 24 | B1 | 53 | 21 | B1 | | | |
| SEBRING Coupe | FJ | Sep 95 → Aug 00 | 56 | 22 | B1 | 56 | 22 | B1 | | | |
| STRATUS | JA | Dez 95 → Apr 01 | 56 | 22 | B1 | 56 | 22 | B1 | | | |
| STRATUS Cabriolet | JX | Apr 96 → Apr 01 | 56 | 22 | B1 | 56 | 22 | B1 | | | |
| VIPER | | Aug 92 → Dez 98 | 45 | 18 | B1 | 45 | 18 | B1 | | | |
| VIPER Convertible | | Aug 92 → Dez 98 | 45 | 18 | B1 | 45 | 18 | B1 | | | |
| VOYAGER II | ES | Sep 90 → Sep 95 | 45 | 18 | B1 | 45 | 18 | B1 | | | |
| VOYAGER III | GS | Jan 95 → Dez 00 | 65 | 26 | B1 | 65 | 26 | B1 | | | |
| VOYAGER IV | RG, RS | Feb 00 → Aug 08 | 65 | 26 | B1 | 65 | 26 | B1 | | | |
| VOYAGER V | RT | Jan 08 → | 65 | 26 | B1 | 50 | 20 | B1 | | | |
| CITROËN | | | | | | | | | | | |
| BERLINGO | MF | Jul 96 → Mrz 10 | 56 | 22 | B1 | 53 | 21 | B1 | C40 | C16 | RD+ |
| | B9 | Mai 08 → | 65 | 26 | TL | 40 | 16 | TL | C35 | C14 | RD |
| | ER, EC | Jun 18 → | 60 | 24 | TL | 43 | 17 | TL | C35 | C14 | RD |
| BERLINGO BOX | MF | Jul 96 → Mrz 10 | 56 | 22 | B1 | 53 | 21 | B1 | C35 | C14 | RD+ |
| C1 | PM, PN | Jun 05 → Sep 14 | 65 | 26 | B1 | | | | C30 | C12 | RD |
| C1 II | PA, PS | Feb 14 → | 65 | 26 | PT | | | | C30 | C12 | RA |
| C2 | A6 | Sep 03 → Dez 09 | 60 | 24 | B1 | 45 | 18 | B1 | C25 | C10 | RD |
| C3 I | FC, FN, | Jan 02 → Sep 09 | 60 | 24 | B1 | 45 | 18 | B1 | C35 | C14 | RD |

| Autemarke / car-type марка автомобиля | | Baujahr year of manufacture год выпуска | Fahrer / Driver водитель | | | Beifahrer Passenger пассажир | | | Heck / Rear заднее стекло C=CLASSIC/F=FLAT | | |
|--|--------|--|-----------------------------|------|------------------|------------------------------------|------|------------------|--|------|----|
| | | | cm | inch | Ad | cm | inch | Ad | cm | inch | Ad |
| C3 II | SC | Sep 09 → | 65 | 26 | BL | 40 | 16 | BL | C30 | C12 | RD |
| C3 III | SX | Jul 16 → | 65 | 26 | TL | 40 | 16 | TL | | | |
| C3 AIRCROSS | 2R, 2C | Jun 17 → | 65 | 26 | ST | 40 | 16 | ST | C25 | C10 | RE |
| C3 Picasso | A58 | Feb 09 → Mrz 10 | 60 | 24 | TL | 40 | 16 | TL | C30 | C12 | RD |
| | | Apr 10 → | 60 | 24 | BL | 40 | 16 | BL | C30 | C12 | RE |
| C3 Pluriel | HB | Mai 03 → Okt 12 | 53 | 21 | B1 | 45 | 18 | B1 | | | |
| C4 | B5 | Nov 04 → Sep 10 | 70 | 28 | PT | 60 | 24 | PT | C30 | C12 | RD |
| | B71 | Sep 10 → | 76 | 30 | TL | 60 | 24 | TL | | | |
| C4 AIRCROSS | | Apr 12 → | 60 | 24 | B1 | 53 | 21 | B1 | C25 | C10 | RB |
| C4 Cactus | | Sep 18 → | 60 | 24 | BL | 43 | 17 | BL | C25 | C10 | RD |
| C4 Coupe | B5 | Nov 04 → Jul 10 | 70 | 28 | PT | 60 | 24 | PT | | | |
| C4 Grand Picasso I | B58 | Jun 06 → Mrz 08 | 81 | 32 | SL | 76 | 30 | SL | C35 | C14 | RD |
| | | Apr 08 → Dez 13 | 81 | 32 | BL | 76 | 30 | BL | C35 | C14 | RD |
| C4 Grand Picasso II | B78 | Sep 13 → | 81 | 32 | TL ^{BF} | 76 | 30 | TL ^{BF} | | | |
| C4 Picasso I | LC | Feb 07 → Mrz 08 | 81 | 32 | SL | 76 | 30 | SL | C35 | C14 | RD |
| | | Apr 08 → Jan 13 | 81 | 32 | BL | 76 | 30 | BL | C35 | C14 | RD |
| C4 Picasso II | B78 | Feb 13 → | 81 | 32 | TL ^{BF} | 76 | 30 | TL ^{BF} | | | |
| C4 Sedan | B5 | Jul 06 → Dez 10 | 70 | 28 | PT | 60 | 24 | PT | | | |
| C4 SPACETOURER | 3D | Apr 18 → | 81 | 32 | TL ^{BF} | 76 | 30 | TL ^{BF} | C25 | C10 | RD |
| C5 I | DC | Mrz 01 → Nov 03 | 65 | 26 | B1 | 45 | 18 | B1 | | | |
| | | Dez 03 → Sep 04 | 65 | 26 | SL | 45 | 18 | SL | | | |
| C5 I Break | DE | Jun 01 → Nov 03 | 65 | 26 | B1 | 45 | 18 | B1 | | | |
| | | Dez 03 → Aug 04 | 65 | 26 | SL | 45 | 18 | SL | | | |
| C5 II | RC | Okt 04 → Mrz 08 | 65 | 26 | SL | 45 | 18 | SL | F40 | F16 | R0 |
| C5 II Break | RE | Okt 04 → Mrz 08 | 65 | 26 | SL | 45 | 18 | SL | C30 | C12 | RD |
| C5 III | RD | Apr 08 → | 70 | 28 | PT | 56 | 22 | PT | | | |
| C5 III Break | RW | Feb 08 → | 70 | 28 | PT | 56 | 22 | PT | F25 | F10 | R4 |
| C5 AIRCROSS | | Nov 18 → | 65 | 26 | ST | 40 | 16 | ST | C25 | C10 | RE |
| C6 | X6 | Nov 05 → Feb 09 | 70 | 28 | SL | 70 | 28 | SL | | | |
| C8 | EA, EB | Jul 02 → | 65 | 26 | B1 | 65 | 26 | B1 | C35 | C14 | RD |
| C-CROSSER | EP | Sep 07 → Jan 13 | 60 | 24 | B1 | 53 | 21 | B1 | C30 | C12 | RB |
| C-CROSSER ENTERPRISE | | Jan 09 → Jan 13 | 60 | 24 | B1 | 53 | 21 | B1 | C30 | C12 | RB |
| C-ELYSEE | | Nov 12 → | 60 | 24 | BL | 40 | 16 | BL | | | |
| C-ZERO | | Okt 10 → | 70 | 28 | B1 | | | | | | |
| DS3 | | Jan 10 → | 60 | 24 | BL | 40 | 16 | BL | C30 | C12 | RD |
| DS3 Cabriolet | | Jan 13 → | 60 | 24 | BL | 40 | 16 | BL | | | |

A
B
C
D
E
F
G
H
I
J
K
L
M
N
O
P
Q
R
S
T
U
V
W
X
Y
Z

| Automarke / car-type марка автомобиля | Baujahr year of manufacture год выпуска | Fahrer / Driver водитель | | | Beifahrer Passenger пассажир | | | Heck / Rear заднее стекло C=CLASSIC / F=FLAT | | | |
|--|--|-----------------------------|------|----|------------------------------------|------|----|--|------|-----|-----|
| | | cm | inch | Ad | cm | inch | Ad | cm | inch | Ad | |
| ... CITROËN | | | | | | | | | | | |
| DS4 | | Apr 11 → | 76 | 30 | TL ^{BF} | 65 | 26 | TL ^{BF} | | | |
| DS5 | | Nov 11 → | 70 | 28 | TL | 60 | 24 | TL | | | |
| EVASION | 22, U6 | Jun 94 → Jul 02 | 65 | 26 | B1 | 50 | 20 | B1 | C40 | C16 | RD |
| GRAND C4 SPACETOURER | 3A, 3E | Apr 18 → | 81 | 32 | TL ^{BF} | 76 | 30 | TL ^{BF} | | | |
| JUMPER Bus | 230P | Feb 94 → Feb 02 | 56 | 22 | B1 | 53 | 21 | B1 | | | |
| | 244, Z | Apr 02 → Mai 06 | 56 | 22 | B1 | 53 | 21 | B1 | | | |
| | | Jun 06 → | 65 | 26 | TL | 53 | 21 | TL | | | |
| JUMPER Kasten | 230L | Mirz 94 → Feb 02 | 56 | 22 | B1 | 53 | 21 | B1 | | | |
| | 244 | Apr 02 → Mai 06 | 56 | 22 | B1 | 53 | 21 | B1 | | | |
| | | Jun 06 → | 65 | 26 | TL | 53 | 21 | TL | | | |
| JUMPY | U6U | Okt 95 → Jan 07 | 65 | 26 | B1 | 50 | 20 | B1 | C40 | C16 | RD+ |
| | VF7 | Feb 07 → | 65 | 26 | B1 | 50 | 20 | B1 | C40 | C16 | RD |
| | V | Apr 16 → | 65 | 26 | BL | 48 | 19 | BL | C35 | C14 | RD |
| JUMPY Kasten | BS, BT, BY, BZ | Okt 95 → Jan 07 | 65 | 26 | B1 | 50 | 20 | B1 | C40 | C16 | RD |
| NEMO Kasten | AA | Feb 08 → | 65 | 26 | BL | 48 | 19 | BL | | | |
| NEMO Kombi | | Apr 09 → | 65 | 26 | BL | 48 | 19 | BL | | | |
| SAXO | S0, S1 | Mai 96 → Sep 99 | 50 | 20 | B1 | 45 | 18 | B1 | C40 | C16 | RD+ |
| | | Okt 99 → Jun 03 | 50 | 20 | B1 | 45 | 18 | B1 | C35 | C14 | RD |
| SPACETOURER | V | Apr 16 → | 65 | 26 | BL | 50 | 20 | BL | C35 | C14 | RD |
| XANTIA | X1 | Mirz 93 → Jan 98 | 60 | 24 | B1 | 50 | 20 | B1 | 45 | 18 | B1 |
| | X2 | Jan 98 → Apr 03 | 60 | 24 | B1 | 50 | 20 | B1 | 45 | 18 | B1 |
| XANTIA Break | X1 | Sep 95 → Jan 98 | 60 | 24 | B1 | 50 | 20 | B1 | 45 | 18 | B1 |
| | X2 | Jan 98 → Apr 03 | 60 | 24 | B1 | 50 | 20 | B1 | C35 | C14 | RD+ |
| XM | Y4 | Mai 94 → Okt 00 | 56 | 22 | B1 | 56 | 22 | B1 | 45 | 18 | B1 |
| XM Break | Y4 | Mai 94 → Okt 00 | 56 | 22 | B1 | 56 | 22 | B1 | C40 | C16 | RD+ |
| XSARA | N1 | Apr 97 → Mirz 05 | 56 | 22 | B1 | 56 | 22 | B1 | 45 | 18 | B1 |
| XSARA Break | N2 | Okt 97 → Aug 05 | 56 | 22 | B1 | 56 | 22 | B1 | C40 | C16 | RD+ |
| XSARA Coupe | N0 | Feb 98 → Mirz 05 | 56 | 22 | B1 | 56 | 22 | B1 | 45 | 18 | B1 |
| XSARA PICASSO | N68 | Jan 00 → Sep 05 | 65 | 26 | B1 | 65 | 26 | B1 | C40 | C16 | RD+ |
| | | Apr 05 → Apr 10 | 65 | 26 | SL | 65 | 26 | SL | C40 | C16 | RD |
| ZX | N2 | Mirz 91 → Okt 97 | 56 | 22 | B1 | | | | C40 | C16 | RD+ |
| ZX Break | N2 | Okt 93 → Okt 97 | 56 | 22 | B1 | | | | C40 | C16 | RD+ |
| DACIA | | | | | | | | | | | |
| DOKKER | | Nov 12 → | 56 | 22 | B1 | 40 | 16 | B1 | C25 | C10 | RD |

| Autemarke / car-type марка автомобиля | | Baujahr year of manufacture год выпуска | Fahrer / Driver водитель | | | Beifahrer Passenger пассажи́р | | | Heck / Rear заднее стекло C=CLASSIC/F=FLAT | | |
|--|-------|--|-----------------------------|------|-----|-------------------------------------|------|-----|--|------|-----|
| | | | cm | inch | Ad | cm | inch | Ad | cm | inch | Ad |
| DOKKER | FE/KE | Mai 15 → | 56 | 22 | TLB | 40 | 16 | TLB | | | |
| DOKKER Express | | Dez 12 → | 56 | 22 | B1 | 40 | 16 | B1 | C25 | C10 | RD |
| DUSTER | HS | Jun 10 → Mai 18 | 50 | 20 | B1 | 50 | 20 | B1 | C35 | C14 | RD |
| | HM | Jan 18 → | 60 | 24 | TLB | 45 | 18 | TLB | C35 | C14 | RD |
| LODGY | JS | Mrz 12 → | 56 | 22 | B1 | 40 | 16 | B1 | C30 | C12 | RD |
| | | Dez 15 → | 56 | 22 | TLB | 40 | 16 | TLB | | | |
| LOGAN | LS | Sep 04 → | 50 | 20 | B1 | 50 | 20 | B1 | | | |
| LOGAN II | | Okt 12 → Feb 15 | 56 | 22 | B1 | 50 | 20 | B1 | | | |
| | KS | Mrz 15 → | 56 | 22 | BL | 48 | 19 | BL | | | |
| LOGAN EXPRESS | FS | Mrz 09 → | 50 | 20 | B1 | 50 | 20 | B1 | C35 | C14 | RD |
| LOGAN MCV | | Feb 07 → | 50 | 20 | B1 | 50 | 20 | B1 | C35 | C14 | RD |
| LOGAN MCV II | K8 | Mrz 13 → Feb 15 | 56 | 22 | B1 | 50 | 20 | B1 | C30 | C12 | RD |
| | | Mrz 15 → | 56 | 22 | BL | 48 | 19 | BL | C30 | C12 | RD |
| LOGAN Pick-up | US | Nov 10 → | 50 | 20 | B1 | 50 | 20 | B1 | | | |
| NOVA | | Jan 96 → Dez 00 | 48 | 19 | B1 | 48 | 19 | B1 | | | |
| SANDERO | | Jun 08 → | 50 | 20 | B1 | 50 | 20 | B1 | C40 | C16 | RD |
| SANDERO II | B8 | Okt 12 → Feb 15 | 56 | 22 | B1 | 50 | 20 | B1 | C30 | C12 | RE |
| | | Mrz 15 → | 56 | 22 | BL | 48 | 19 | BL | C30 | C12 | RE |
| SOLENZA | | Feb 03 → Apr 05 | 48 | 19 | B1 | 48 | 19 | B1 | | | |
| SUPERNOVA | | Jan 95 → Dez 97 | 48 | 19 | B1 | 48 | 19 | B1 | | | |
| DAEWOO | | | | | | | | | | | |
| ARANOS | | Feb 00 → Jan 04 | 45 | 18 | B1 | 45 | 18 | B1 | | | |
| ESPERO | KLEJ | Okt 91 → Jun 99 | 48 | 19 | B1 | 48 | 19 | B1 | | | |
| EVANDA | KLAL | Aug 02 → | 56 | 22 | B1 | 50 | 20 | B1 | | | |
| KALOS | KLAS | Apr 03 → Jan 05 | 56 | 22 | B1 | 40 | 16 | B1 | C35 | C14 | RD+ |
| KALOS Stufenheck | KLAS | Nov 02 → Dez 04 | 56 | 22 | B1 | 40 | 16 | B1 | C35 | C14 | RD+ |
| KORANDO | KJ | Jan 99 → Dez 00 | 45 | 18 | B1 | 40 | 16 | B1 | | | |
| KORANDO Cabrio | KJ | Feb 99 → Dez 00 | 45 | 18 | B1 | 40 | 16 | B1 | | | |
| LACETTI | J200 | Mrz 05 → | 53 | 21 | B1 | 48 | 19 | B1 | 45 | 18 | B1 |
| LANOS | KLAT | Mai 97 → | 48 | 19 | B1 | 48 | 19 | B1 | 48 | 19 | B1 |
| LANOS Stufenheck | KLAT | Mai 97 → | 48 | 19 | B1 | 48 | 19 | B1 | | | |
| LEGANZA | | Jun 97 → Dez 02 | 56 | 22 | B1 | 48 | 19 | B1 | | | |
| LUBLIN II | | Jan 97 → | 53 | 21 | B1 | 53 | 21 | B1 | | | |
| MATIZ | KLYA | Sep 98 → | 53 | 21 | B1 | 40 | 16 | B1 | | | |
| MUSSO | FJ | Jan 99 → Dez 00 | 50 | 20 | B1 | 45 | 18 | B1 | C35 | C14 | RD |
| NEXIA | KLETN | Feb 95 → Aug 97 | 45 | 18 | B1 | 45 | 18 | B1 | 45 | 18 | B1 |
| NEXIA Stufenheck | KLETN | Feb 95 → Aug 97 | 45 | 18 | B1 | 45 | 18 | B1 | | | |

A
B
C
D
E
F
G
H
I
J
K
L
M
N
O
P
Q
R
S
T
U
V
W
X
Y
Z

| Automarke / car-type марка автомобиля | Baujahr year of manufacture год выпуска | Fahrer / Driver водитель | | | Beifahrer Passenger пассажир | | | Heck / Rear заднее стекло C=CLASSIC / F=FLAT | | | |
|--|--|-----------------------------|------|----|------------------------------------|------|----|--|------|-----|-----|
| | | cm | inch | Ad | cm | inch | Ad | cm | inch | Ad | |
| ... DAEWOO | | | | | | | | | | | |
| NUBIRA | KLAJ | Sep 97 → Sep 99 | 50 | 20 | B1 | 50 | 20 | B1 | | | |
| NUBIRA Stufenheck | KLAJ | Sep 97 → Sep 99 | 50 | 20 | B1 | 50 | 20 | B1 | | | |
| | | Okt 99 → Jun 03 | 56 | 22 | B1 | 48 | 19 | B1 | | | |
| | KLAN | Jul 03 → Jan 05 | 56 | 22 | B1 | 48 | 19 | B1 | | | |
| NUBIRA Wagon | KLAJ | Sep 97 → Sep 99 | 50 | 20 | B1 | 50 | 20 | B1 | 38 | 15 | B1 |
| | | Okt 99 → Jun 03 | 56 | 22 | B1 | 48 | 19 | B1 | 38 | 15 | B1 |
| REZZO | KLAU | Sep 00 → | 60 | 24 | B1 | 48 | 19 | B1 | 38 | 15 | B1 |
| TACUMA | KLAU | Jan 00 → | 60 | 24 | B1 | 48 | 19 | B1 | | | |
| TICO | KLY3 | Feb 95 → Dez 00 | 45 | 18 | B1 | 40 | 16 | B1 | C35 | C14 | RD+ |
| DAIHATSU | | | | | | | | | | | |
| APPLAUSE II | A101 | Jul 97 → Mai 00 | 45 | 18 | B1 | 45 | 18 | B1 | | | |
| BOON | | Apr 04 → Feb 10 | 50 | 20 | B1 | 40 | 16 | B1 | C35 | C14 | RD+ |
| CHARADE | L2 | Mrz 03 → | 53 | 21 | B1 | 28 | 11 | B1 | C30 | C12 | RD |
| | | Mai 11 → | 60 | 24 | B1 | 35 | 14 | B1 | C30 | C12 | RE |
| CHARADE IV | G200, G202 | Jan 93 → Sep 00 | 48 | 19 | B1 | 45 | 18 | B1 | | | |
| COPEN | | Sep 03 → | 45 | 18 | B1 | 40 | 16 | B1 | | | |
| CUORE III | L201 | Okt 90 → Feb 93 | 45 | 18 | B1 | 45 | 18 | B1 | | | |
| CUORE IV | L501 | Jan 95 → Nov 96 | 45 | 18 | B1 | 40 | 16 | B1 | | | |
| CUORE V | L5 | Nov 96 → Okt 98 | 45 | 18 | B1 | 40 | 16 | B1 | | | |
| CUORE VI | L7 | Okt 98 → Mai 03 | 45 | 18 | B1 | 40 | 16 | B1 | | | |
| CUORE VII | L251 | Mai 03 → Dez 07 | 53 | 21 | B1 | 28 | 11 | B1 | C30 | C12 | RD |
| CUORE VIII | | Apr 07 → Dez 07 | 53 | 21 | B1 | 28 | 11 | B1 | C30 | C12 | RD |
| DOMINO | | 1992 → 1994 | 45 | 18 | B1 | 40 | 16 | B1 | | | |
| EXTOL Bus | S22, S23 | Jul 00 → | 48 | 19 | B1 | 40 | 16 | B1 | | | |
| GRAN MOVE | G3 | Okt 96 → Jul 02 | 50 | 20 | B1 | 45 | 18 | B1 | 38 | 15 | B1 |
| HIJET | S85 | Dez 92 → | 40 | 16 | B1 | 38 | 15 | B1 | 33 | 13 | B1 |
| MATERIA | M4 | Okt 06 → | 50 | 20 | B1 | 48 | 19 | B1 | C30 | C12 | RA |
| MOVE | L6, L9 | Jan 97 → Sep 02 | 48 | 19 | B1 | 43 | 17 | B1 | C35 | C14 | RD+ |
| SIRION | M1 | Apr 98 → Jul 04 | 48 | 19 | B1 | 45 | 18 | B1 | | | |
| | M3 | Jan 05 → | 50 | 20 | B1 | 40 | 16 | B1 | C35 | C14 | RD+ |
| SPORTRAK | F300 | Jun 06 → | 40 | 16 | B1 | 40 | 16 | B1 | | | |
| TERIOS | J1 | Okt 00 → Okt 05 | 50 | 20 | B1 | 35 | 14 | B1 | C25 | C10 | RD+ |
| | J2 | Jan 06 → | 53 | 21 | B1 | 45 | 18 | B1 | C30 | C12 | RD |
| TREVIS | | Aug 06 → | 50 | 20 | B1 | 40 | 16 | B1 | | | |
| YRV | M2 | Feb 01 → Jul 05 | 53 | 21 | B1 | 35 | 14 | B1 | C30 | C12 | RD+ |

| Automarke / car-type марка автомобиля | Baujahr year of manufacture год выпуска | Fahrer / Driver водитель | | | Beifahrer Passenger пассажир | | | Heck / Rear заднее стекло C=CLASSIC/F=FLAT | | | |
|--|--|-----------------------------|------|----|------------------------------------|------|----|--|------|-----|-----|
| | | cm | inch | Ad | cm | inch | Ad | cm | inch | Ad | |
| DODGE | | | | | | | | | | | |
| AVENGER | | Jun 07 → | 60 | 24 | B1 | 53 | 21 | B1 | | | |
| CALIBER | | Jun 06 → | 60 | 24 | B1 | 43 | 17 | B1 | C25 | C10 | RD+ |
| CARAVAN | NS | Jan 95 → Mrz 01 | 65 | 26 | B1 | 65 | 26 | B1 | 45 | 18 | B1 |
| | RS | Sep 00 → Aug 07 | 65 | 26 | B1 | 65 | 26 | B1 | C40 | C16 | RD+ |
| | | Jan 08 → Aug 10 | 65 | 26 | B1 | 50 | 20 | B1 | C40 | C16 | RD+ |
| CHALLENGER Coupe | | Sep 08 → | 56 | 22 | B1 | 56 | 22 | B1 | | | |
| CHARGER | | Sep 11 → | 60 | 24 | B1 | 53 | 21 | B1 | | | |
| DART | | Apr 12 → | 65 | 26 | B1 | 45 | 18 | B1 | | | |
| DURANGO | | Jan 11 → | 56 | 22 | B1 | 50 | 20 | B1 | | | |
| JOURNEY | | Jun 08 → | 60 | 24 | B1 | 43 | 17 | B1 | C30 | C12 | RD+ |
| NEON | | Jun 94 → Aug 99 | 53 | 21 | B1 | 45 | 18 | B1 | | | |
| NEON II | | Aug 99 → | 53 | 21 | B1 | 48 | 19 | B1 | | | |
| NITRO | | Sep 06 → Aug 11 | 48 | 19 | B1 | 48 | 19 | B1 | | | |
| RAM 1500 Pick-up | D1, DC, DH, DM, DR | Jun 01 → Sep 08 | 56 | 22 | B1 | 56 | 22 | B1 | | | |
| Ram 2500 Pick-up | D1, DC, DH, DM, DR | Jun 01 → Dez 09 | 60 | 24 | B1 | 60 | 24 | B1 | | | |
| | | Jan 02 → Dez 09 | 56 | 22 | B1 | 56 | 22 | B1 | | | |
| STRATUS | | Dez 95 → Apr 01 | 56 | 22 | B1 | 56 | 22 | B1 | | | |
| VIPER Cabriolet SRT-10 | | Sep 02 → | 40 | 16 | B1 | 40 | 16 | B1 | | | |
| VIPER Coupe SRT-10 | | Jan 03 → | 40 | 16 | B1 | 40 | 16 | B1 | | | |
| FERRARI | | | | | | | | | | | |
| 348 tb/GTB | | Feb 90 → Apr 94 | 50 | 20 | B1 | 50 | 20 | B1 | | | |
| 360 - 3.6 Challenge / Stradale | F131 | Mai 01 → Mrz 05 | 60 | 24 | B1 | 53 | 21 | B1 | | | |
| 360 Spider - 3.6 | F131 | Feb 00 → Mrz 05 | 60 | 24 | B1 | 53 | 21 | B1 | | | |
| 458 - 4.5 | | Sep 13 → | 70 | 28 | B1 | 50 | 20 | B1 | | | |
| 458 Spider - 4.5 | | Sep 11 → | 70 | 28 | B1 | 50 | 20 | B1 | | | |
| 599 GTB/GTO - 6.0 GTB | | Jun 06 → | 65 | 26 | B1 | 45 | 18 | B1 | | | |
| 612 SCAGLIETTI - 5.7 | | Apr 04 → Jun 11 | 70 | 28 | B1 | 50 | 20 | B1 | | | |
| CALIFORNIA | | Jul 08 → | 70 | 28 | B1 | 50 | 20 | B1 | | | |

A
B
C
D
E
F
G
H
I
J
K
L
M
N
O
P
Q
R
S
T
U
V
W
X
Y
Z

| Autemarke / car-type марка автомобиля | Baujahr year of manufacture год выпуска | Fahrer / Driver водитель | | | Beifahrer Passenger пассажир | | | Heck / Rear заднее стекло C=CLASSIC / F=FLAT | | | |
|--|--|-----------------------------|------|----|------------------------------------|------|----|--|------|-----|-----|
| | | cm | inch | Ad | cm | inch | Ad | cm | inch | Ad | |
| ... FERRARI | | | | | | | | | | | |
| F12 BERLINETTA - 6.3 | | Okt 12 → | 70 | 28 | B1 | 50 | 20 | B1 | | | |
| F355 GTS - 3.5 Spider | | Jul 94 → Dez 00 | 53 | 21 | B1 | 50 | 20 | B1 | | | |
| FF - 6.3 | | Jun 11 → | 70 | 28 | B1 | 43 | 17 | B1 | | | |
| MARANELLO | | Sep 96 → | 45 | 18 | B1 | 45 | 18 | B1 | | | |
| FIAT | | | | | | | | | | | |
| 124 Spider | 348 | Mrz 16 → | 45 | 18 | B1 | 48 | 19 | B1 | | | |
| 500 | | Okt 07 → | 60 | 24 | TL | 35 | 14 | TL | C30 | C12 | RD |
| 500 C | | Sep 09 → | 60 | 24 | TL | 35 | 14 | TL | | | |
| 500 L | | Sep 12 → | 65 | 26 | TL | 38 | 15 | TL | C30 | C12 | RD |
| 500 X | | Nov 14 → | 65 | 26 | TL | 35 | 14 | TL | C30 | C12 | RD |
| BARCETTA | 183 | Apr 95 → Feb 05 | 48 | 19 | B1 | 48 | 19 | B1 | | | |
| BRAVA | 182 | Okt 95 → Sep 01 | 58 | 23 | B1 | 48 | 19 | B1 | | | |
| BRAVO I | 182 | Okt 95 → Sep 01 | 58 | 23 | B1 | 48 | 19 | B1 | | | |
| BRAVO II | 198 | Okt 07 → | 60 | 24 | TL | 45 | 18 | TL | 28 | 11 | B1 |
| CINQUECENTO | 170 | Jul 91 → Jul 99 | 48 | 19 | B1 | 48 | 19 | B1 | | | |
| COUPE | FA/175 | Feb 94 → Aug 00 | 53 | 21 | B1 | 48 | 19 | B1 | 50 | 20 | B1 |
| CROMA | 194 | Jun 05 → Dez 10 | 60 | 24 | SL | 43 | 17 | SL | | | |
| DOBLO | 119 | Okt 01 → Dez 10 | 56 | 22 | B1 | 45 | 18 | B1 | | | |
| | | Feb 10 → | 60 | 24 | TL | 40 | 16 | TL | F38 | F15 | R1 |
| DOBLO Cargo | 223 | Mrz 01 → Dez 10 | 56 | 22 | B1 | 45 | 18 | B1 | | | |
| DUCATO | 230 | Mrz 94 → Apr 02 | 56 | 22 | B1 | 53 | 21 | B1 | | | |
| | | Apr 02 → Aug 06 | 56 | 22 | B1 | 53 | 21 | B1 | | | |
| | | Jul 06 → | 65 | 26 | TL | 53 | 21 | TL | | | |
| FIORINO | 225 | Dez 07 → | 65 | 26 | BL | 48 | 19 | BL | | | |
| FREMONT | JC | Aug 11 → Dez 15 | 60 | 24 | B1 | 48 | 19 | B1 | C30 | C12 | RA |
| FULLBACK Pick-up | 502, 503 | Jan 16 → | 56 | 22 | B1 | 45 | 18 | B1 | | | |
| GRANDE PUNTO | 199 | Sep 10 → Dez 11 | 65 | 26 | PT | 38 | 15 | PT | C30 | C12 | RD+ |
| IDEA | | Jan 04 → Dez 05 | 58 | 23 | B1 | 40 | 16 | B1 | | | |
| | | Apr 08 → Dez 12 | 58 | 23 | TL | 38 | 15 | TL | | | |
| LINEA | 323 | Jun 07 → | 65 | 26 | PT | 38 | 15 | PT | | | |
| MAREA | 185 | Okt 96 → Mai 02 | 58 | 23 | B1 | 48 | 19 | B1 | | | |
| MAREA Weekend | 185 | Okt 96 → Mai 02 | 58 | 23 | B1 | 48 | 19 | B1 | | | |
| Marengo | | 1997 → | 58 | 23 | B1 | 48 | 19 | B1 | | | |
| MULTIPLA | 186 | Apr 99 → Dez 05 | 60 | 24 | B1 | 56 | 22 | B1 | | | |

| Automarke / car-type марка автомобиля | | Baujahr year of manufacture год выпуска | Fahrer / Driver водитель | | | Beifahrer Passenger пассажир | | | Heck / Rear заднее стекло C=CLASSIC/F=FLAT | | |
|--|----------|--|-----------------------------|------|----|------------------------------------|------|----|--|------|-----|
| | | | cm | inch | Ad | cm | inch | Ad | cm | inch | Ad |
| MULTIPLA | 186 | Jan 06 → | 60 | 24 | PT | 56 | 22 | PT | | | |
| PALIO | 178BX | Jan 01 → Aug 02 | 58 | 23 | B1 | 45 | 18 | B1 | | | |
| PALIO Weekend | 178DX | Sep 97 → Mrz 04 | 58 | 23 | B1 | 45 | 18 | B1 | | | |
| PANDA | 169 | Okt 03 → Dez 12 | 58 | 23 | B1 | 40 | 16 | B1 | | | |
| | 312, 319 | Feb 12 → | 60 | 24 | TL | 38 | 15 | TL | C30 | C12 | RD |
| PANDA Van | 169 | Sep 04 → Dez 12 | 58 | 23 | B1 | 40 | 16 | B1 | | | |
| PUNTO | 176 | Sep 93 → Aug 99 | 58 | 23 | B1 | 40 | 16 | B1 | | | |
| | 188 | Sep 99 → Dez 10 | 53 | 21 | B1 | 45 | 18 | B1 | | | |
| | 199 | Mrz 12 → | 65 | 26 | PT | 38 | 15 | PT | C30 | C12 | RD+ |
| PUNTO Cabriolet | 176C | Apr 94 → Aug 99 | 58 | 23 | B1 | 40 | 16 | B1 | | | |
| PUNTO EVO | 199 | Okt 09 → Dez 11 | 65 | 26 | PT | 38 | 15 | PT | C30 | C12 | RD+ |
| PUNTO Van | 176L | Apr 96 → Aug 99 | 58 | 23 | B1 | 40 | 16 | B1 | | | |
| | 188AX | Feb 00 → Okt 09 | 53 | 21 | B1 | 45 | 18 | B1 | | | |
| QUBO | | Feb 08 → | 65 | 26 | BL | 48 | 19 | BL | C35 | C14 | RA |
| SCUDO | 220L | Feb 96 → Dez 06 | 65 | 26 | B1 | 50 | 20 | B1 | | | |
| | 270 | Jan 07 → | 70 | 28 | B1 | 50 | 20 | B1 | | | |
| SCUDO Combinato | 220P | Feb 96 → Dez 06 | 65 | 26 | B1 | 50 | 20 | B1 | | | |
| SEDICI | | Jun 06 → | 65 | 26 | B1 | 35 | 14 | B1 | C25 | C10 | RB |
| SEICENTO | 187 | Jan 98 → Jan 10 | 48 | 19 | B1 | 48 | 19 | B1 | | | |
| SIENA | | 1996 → | 58 | 23 | B1 | 45 | 18 | B1 | | | |
| STILO | 192 | Okt 01 → Jun 05 | 53 | 21 | B1 | 48 | 19 | B1 | | | |
| | | Jul 05 → Nov 06 | 56 | 22 | PT | 48 | 19 | PT | | | |
| STILO Multi Wagon | 192 | Jan 03 → Jun 05 | 53 | 21 | B1 | 48 | 19 | B1 | | | |
| | | Jul 05 → Dez 07 | 56 | 22 | PT | 48 | 19 | PT | | | |
| STRADA Pick-up | 178E | Jun 99 → Jun 05 | 58 | 23 | B1 | 45 | 18 | B1 | | | |
| TEMPRA | 159 | Mrz 92 → Aug 96 | 50 | 20 | B1 | 50 | 20 | B1 | | | |
| TEMPRA S.W. | 159 | Jan 91 → Aug 96 | 50 | 20 | B1 | 50 | 20 | B1 | | | |
| TIPO | 356 | Nov 15 → | 65 | 26 | TL | 40 | 16 | TL | | | |
| TIPO Hatchback | 356 | Mai 16 → | 65 | 26 | TL | 40 | 16 | TL | | | |
| ULYSSE | 220 | Sep 94 → Sep 02 | 65 | 26 | B1 | 50 | 20 | B1 | | | |
| FORD | | | | | | | | | | | |
| B-MAX | | Okt 12 → | 70 | 28 | PT | 65 | 26 | PT | C30 | C12 | RD |
| C-MAX | DM2 | Mrz 07 → Jul 10 | 65 | 26 | SL | 48 | 19 | SL | C30 | C12 | RD+ |
| C-MAX II | DXA | Apr 15 → | 70 | 28 | PT | 65 | 26 | PT | C30 | C12 | RD |
| COUGAR | EC | Aug 98 → Dez 00 | 56 | 22 | B1 | 50 | 20 | B1 | 56 | 22 | B1 |
| COURIER Kasten | F3L, F5L | Sep 91 → Feb 96 | 48 | 19 | B1 | 48 | 19 | B1 | | | |
| | J5, J3 | Feb 96 → Dez 02 | 48 | 19 | B1 | 48 | 19 | B1 | | | |

A
B
C
D
E
F
G
H
I
J
K
L
M
N
O
P
Q
R
S
T
U
V
W
X
Y
Z

| Automarke / car-type марка автомобиля | Baujahr year of manufacture год выпуска | Fahrer / Driver водитель | | | Beifahrer Passenger пассажир | | | Heck / Rear заднее стекло C=CLASSIC / F=FLAT | | | |
|--|--|-----------------------------|------|----|------------------------------------|------|----|--|------|-----|-----|
| | | cm | inch | Ad | cm | inch | Ad | cm | inch | Ad | |
| ... FORD | | | | | | | | | | | |
| ECOSPORT | | Okt 13 → Okt 17 | 53 | 21 | B1 | 40 | 16 | B1 | C25 | C10 | RD+ |
| | | Okt 13 → Sep 16 | 53 | 21 | TLC | 40 | 16 | TLC | C25 | C10 | RD+ |
| | | Okt 16 → Okt 17 | 53 | 21 | ST | 40 | 16 | ST | C25 | C10 | RD+ |
| | | Jan 18 → | 56 | 22 | TL | 40 | 16 | TL | F25 | F10 | R0 |
| EDGE Vignale | | Jan 15 → | 70 | 28 | PT | 70 | 28 | PT | F38 | F15 | R0 |
| ESCORT '91 Express | AVL | Aug 90 → Dez 94 | 50 | 20 | B1 | 50 | 20 | B1 | | | |
| ESCORT '95 Express | AVL | Jan 95 → Sep 01 | 50 | 20 | B1 | 50 | 20 | B1 | | | |
| ESCORT CLASSIC | AAL, ABL | Okt 98 → Jul 00 | 50 | 20 | B1 | 50 | 20 | B1 | | | |
| ESCORT CLASSIC Turnier | ANL | Feb 99 → Jul 00 | 50 | 20 | B1 | 50 | 20 | B1 | | | |
| ESCORT V | GAL | Aug 90 → Dez 94 | 50 | 20 | B1 | 50 | 20 | B1 | | | |
| ESCORT VI | GAL | Jan 95 → Feb 99 | 50 | 20 | B1 | 50 | 20 | B1 | | | |
| FIESTA Van | | Okt 03 → Sep 08 | 56 | 22 | B1 | 40 | 16 | B1 | C25 | C10 | RD+ |
| | | Jan 09 → Nov 12 | 65 | 26 | TL | 38 | 15 | TL | | | |
| FIESTA IV | JA | Okt 95 → Jan 02 | 48 | 19 | B1 | 48 | 19 | B1 | | | |
| FIESTA V | JH | Nov 01 → Jun 08 | 56 | 22 | B1 | 40 | 16 | B1 | C25 | C10 | RD+ |
| FIESTA VI | | Jul 08 → | 65 | 26 | TL | 38 | 15 | TL | C30 | C12 | RE |
| FIESTA VII | | Mai 17 → | 70 | 28 | TL | 35 | 14 | TL | F25 | F10 | R0 |
| FOCUS | DAW, DBW | Okt 98 → Nov 04 | 56 | 22 | B1 | 48 | 19 | B1 | C35 | C14 | RD+ |
| FOCUS C-MAX | | Okt 03 → Mrz 07 | 65 | 26 | SL | 48 | 19 | SL | C25 | C10 | RD+ |
| FOCUS II | DA | Nov 04 → Dez 11 | 65 | 26 | SL | 40 | 16 | SL | C25 | C10 | RD+ |
| FOCUS II Cabriolet | | Okt 06 → Jul 10 | 65 | 26 | SL | 40 | 16 | SL | | | |
| FOCUS II Kombi | DA | Nov 04 → Dez 11 | 65 | 26 | SL | 40 | 16 | SL | C25 | C10 | RD+ |
| FOCUS II Stufenheck | DA | Apr 05 → Dez 11 | 65 | 26 | SL | 40 | 16 | SL | | | |
| FOCUS III | | Apr 11 → | 70 | 28 | TL ^{BF} | 70 | 28 | TL ^{BF} | C30 | C12 | RE |
| FOCUS III Stufenheck | | Apr 11 → | 70 | 28 | TL ^{BF} | 70 | 28 | TL ^{BF} | | | |
| FOCUS III Turnier | | Mai 11 → | 70 | 28 | TL ^{BF} | 70 | 28 | TL ^{BF} | C30 | C12 | RE |
| FOCUS IV | HN | Jan 18 → | 65 | 26 | TL | 50 | 20 | TL | F25 | F10 | R0 |
| FOCUS IV Stufenheck | HM | Nov 18 → | 65 | 26 | TL | 50 | 20 | TL | | | |
| FOCUS IV Turnier | HP | Sep 18 → | 65 | 26 | TL | 50 | 20 | TL | F25 | F10 | R0 |

| Autemarke / car-type марка автомобиля | | Baujahr year of manufacture год выпуска | Fahrer / Driver водитель | | | Beifahrer Passenger пассажир | | | Heck / Rear заднее стекло C=CLASSIC/F=FLAT | | |
|--|----------|--|-----------------------------|------|------------------|------------------------------------|------|------------------|--|------|-----|
| | | | cm | inch | Ad | cm | inch | Ad | cm | inch | Ad |
| FOCUS Kombi | DNW | Feb 99 → Nov 04 | 56 | 22 | B1 | 48 | 19 | B1 | C35 | C14 | RD+ |
| FOCUS Stufenheck | DFW | Feb 99 → Nov 04 | 56 | 22 | B1 | 48 | 19 | B1 | | | |
| FUSION | JU | Okt 02 → Jun 12 | 56 | 22 | B1 | 40 | 16 | B1 | C25 | C10 | RD+ |
| GALAXY | WGR | Mrz 95 → Apr 01 | 70 | 28 | TR | 65 | 26 | TR | C40 | C16 | RD+ |
| | | Apr 01 → Mai 06 | 70 | 28 | SL | 70 | 28 | SL | C40 | C16 | RD+ |
| | WA6 | Mai 06 → | 76 | 30 | TL ^{BF} | 65 | 26 | TL ^{BF} | | | |
| | CK | Jan 15 → | 76 | 30 | PT | 76 | 30 | PT | F35 | F14 | R0 |
| KA | RB | Sep 96 → Nov 08 | 48 | 19 | B1 | 43 | 17 | B1 | C40 | C16 | RD+ |
| | RU8 | Okt 08 → Okt 10 | 60 | 24 | B1 | 35 | 14 | B1 | C30 | C12 | RD |
| | | Nov 10 → | 60 | 24 | TL | 35 | 14 | TL | C30 | C12 | RD |
| KA + | | Jul 16 → | 56 | 22 | TL | 40 | 16 | TL | F25 | F10 | R0 |
| KUGA I | | Mrz 08 → Nov 12 | 60 | 24 | TL | 43 | 17 | TL | C25 | C10 | RD+ |
| KUGA II | | Mrz 13 → | 70 | 28 | PT | 70 | 28 | PT | F25 | F10 | R0 |
| MAVERICK | UDS, UNS | Feb 93 → Apr 98 | 53 | 21 | B1 | 50 | 20 | B1 | 33 | 13 | B1 |
| | | Feb 01 → Jan 07 | 48 | 19 | B1 | 48 | 19 | B1 | | | |
| MONDEO I | GBP | Feb 93 → Jul 96 | 53 | 21 | B1 | 50 | 20 | B1 | 33 | 13 | B1 |
| MONDEO I Kombi | BNP | Apr 93 → Jul 96 | 53 | 21 | B1 | 50 | 20 | B1 | C30 | C12 | RD+ |
| MONDEO I Stufenheck | GBP | Feb 93 → Jul 96 | 53 | 21 | B1 | 50 | 20 | B1 | | | |
| MONDEO II | BAP | Sep 96 → Sep 00 | 53 | 21 | B1 | 50 | 20 | B1 | | | |
| MONDEO II Kombi | BNP | Sep 96 → Sep 00 | 53 | 21 | B1 | 50 | 20 | B1 | 48 | 19 | B1 |
| MONDEO II Stufenheck | BFP | Sep 96 → Sep 00 | 53 | 21 | B1 | 50 | 20 | B1 | | | |
| MONDEO III | B5Y | Nov 00 → Mrz 07 | 56 | 22 | B1 | 48 | 19 | B1 | 48 | 19 | B1 |
| MONDEO III Kombi | BWY | Nov 00 → Mrz 07 | 56 | 22 | B1 | 48 | 19 | B1 | C30 | C12 | RD+ |
| MONDEO III Stufenheck | B4Y | Nov 00 → Mrz 07 | 56 | 22 | B1 | 48 | 19 | B1 | | | |
| MONDEO IV | BA7 | Mrz 07 → Dez 14 | 65 | 26 | TL | 48 | 19 | TL | | | |
| MONDEO IV Stufenheck | BA7 | Mrz 07 → Dez 14 | 65 | 26 | TL | 48 | 19 | TL | | | |
| MONDEO IV Turnier | BA7 | Mrz 07 → Dez 14 | 65 | 26 | TL | 48 | 19 | TL | C30 | C12 | RE |
| MONDEO V Schrägheck | | Sep 14 → | 70 | 28 | PT | 70 | 28 | PT | | | |
| MONDEO V Stufenheck | | Sep 14 → | 70 | 28 | PT | 70 | 28 | PT | | | |

A
B
C
D
E
F
G
H
I
J
K
L
M
N
O
P
Q
R
S
T
U
V
W
X
Y
Z

| Autemarke / car-type марка автомобиля | | Baujahr year of manufacture год выпуска | Fahrer / Driver водитель | | | Beifahrer Passenger пассажир | | | Heck / Rear заднее стекло C=CLASSIC / F=FLAT | | |
|--|-------------|--|-----------------------------|------|------------------|------------------------------------|------|------------------|--|------|----|
| | | | cm | inch | Ad | cm | inch | Ad | cm | inch | Ad |
| ... FORD | | | | | | | | | | | |
| MONDEO V Turnier | | Sep 14 → | 70 | 28 | PT | 70 | 28 | PT | F30 | F12 | R4 |
| ORION III | GAL | Jul 90 → Dez 93 | 50 | 20 | B1 | 50 | 20 | B1 | | | |
| PROBE II | ECP | Okt 93 → Aug 97 | 50 | 20 | B1 | 50 | 20 | B1 | 50 | 20 | B1 |
| PUMA | EC | Jan 98 → Dez 01 | 48 | 19 | B1 | 48 | 19 | B1 | | | |
| | | Sep 19 → | 70 | 28 | TL | 35 | 14 | TL | F30 | F12 | R0 |
| RANGER Pick-up | ER, EQ | Okt 99 → Jun 06 | 45 | 18 | B1 | 45 | 18 | B1 | | | |
| | ES, ET | Mai 06 → Dez 11 | 45 | 18 | B1 | 45 | 18 | B1 | | | |
| | TKE | Sep 11 → Aug 15 | 60 | 24 | B1 | 40 | 16 | B1 | | | |
| | | Sep 15 → | 60 | 24 | TL | 40 | 16 | TL | | | |
| SCORPIO I Kombi | GGE | Feb 92 → Sep 94 | 50 | 20 | B1 | 50 | 20 | B1 | | | |
| SCORPIO II | GFR, GGR | Jan 95 → Aug 98 | 50 | 20 | B1 | 50 | 20 | B1 | | | |
| SCORPIO II Kombi | GNR, GGR | Jan 95 → Aug 98 | 50 | 20 | B1 | 50 | 20 | B1 | | | |
| S-MAX | WA6 | Mai 06 → Jan 09 | 76 | 30 | TL ^{BF} | 65 | 26 | TL ^{BF} | | | |
| | | Feb 09 → Dez 14 | 76 | 30 | TL ^{BF} | 65 | 26 | TL ^{BF} | C35 | C14 | RA |
| | | Mai 15 → | 76 | 30 | PT | 76 | 30 | PT | F30 | F12 | R0 |
| STREET KA Cabriolet | RL2 | Mai 03 → Jul 05 | 48 | 19 | B1 | 48 | 19 | B1 | | | |
| TOURNEO CONNECT | | Jun 02 → | 56 | 22 | B1 | 48 | 19 | B1 | | | |
| TOURNEO CONNECT Kombi | | Sep 13 → | 76 | 30 | PT | 70 | 28 | PT | | | |
| TOURNEO CONNECT Heckklappe | | Sep 13 → | 76 | 30 | PT | 70 | 28 | PT | C35 | C14 | RD |
| TOURNEO COURIER | B460 | Feb 14 → | 70 | 28 | PT | 38 | 15 | PT | | | |
| TOURNEO CUSTOM Bus | | Dez 12 → | 76 | 30 | TL ^{BF} | 70 | 28 | TL ^{BF} | | | |
| | | Dez 15 → | 76 | 30 | PT | 70 | 28 | PT | | | |
| TRANSIT | E | Aug 91 → Jun 00 | 56 | 22 | B1 | 56 | 22 | B1 | | | |
| | F | Aug 00 → Mai 06 | 65 | 26 | B1 | 56 | 22 | B1 | | | |
| | | Apr 06 → Dez 13 | 65 | 26 | B1 | 56 | 22 | B1 | | | |
| | | Mai 14 → | 76 | 30 | TL | 65 | 26 | TL | | | |

Spezifikation für Fahrzeuge / Specification for cars • Спецификация автомобилей

| Autemarke / car-type марка автомобиля | | Baujahr year of manufacture год выпуска | Fahrer / Driver водитель | | | Beifahrer Passenger пассажир | | | Heck / Rear заднее стекло C=CLASSIC/F=FLAT | | |
|--|------------------|--|-----------------------------|------|------------------|------------------------------------|------|------------------|--|------|----|
| | | | cm | inch | Ad | cm | inch | Ad | cm | inch | Ad |
| TRANSIT Bus / Kasten / Pritsche | V363 | Mai 13 → | 76 | 30 | TL ^{BF} | 70 | 28 | TL ^{BF} | | | |
| TRANSIT CONNECT | P65, P70, P80 | Jun 02 → | 56 | 22 | B1 | 48 | 19 | B1 | | | |
| TRANSIT CONNECT Kasten | | Nov 13 → | 76 | 30 | PT | 70 | 28 | PT | | | |
| TRANSIT CONNECT Kombi | | Sep 13 → | 76 | 30 | PT | 70 | 28 | PT | | | |
| | | Sep 13 → | 76 | 30 | TL ^{BF} | 70 | 28 | TL ^{BF} | | | |
| TRANSIT CUSTOM BUS | V362 | Dez 12 → | 76 | 30 | TL ^{BF} | 70 | 28 | TL ^{BF} | | | |
| TRANSIT CUSTOM Kasten | | Dez 12 → | 76 | 30 | PT | 70 | 28 | PT | | | |
| TRANSIT TOURNEO | | Nov 94 → Dez 00 | 56 | 22 | B1 | 56 | 22 | B1 | | | |
| | | Jul 06 → Sep 11 | 65 | 26 | B1 | 56 | 22 | B1 | | | |
| FORD (USA) | | | | | | | | | | | |
| EXPEDITION | | Aug 96 → Sep 02 | 53 | 21 | B1 | 53 | 21 | B1 | | | |
| EXPLORER | U2 | Mrz 95 → Aug 01 | 45 | 18 | B1 | 45 | 18 | B1 | | | |
| | | Jan 01 → | 56 | 22 | B1 | 53 | 21 | B1 | | | |
| F 150 | | 1997 → | 50 | 20 | B1 | 50 | 20 | B1 | | | |
| MUSTANG | | Dez 04 → | 56 | 22 | B1 | 50 | 20 | B1 | | | |
| MUSTANG Convertible | C | Sep 93 → | 50 | 20 | B1 | 50 | 20 | B1 | | | |
| | | Sep 05 → | 56 | 22 | B1 | 50 | 20 | B1 | | | |
| MUSTANG Coupe | C | Jan 94 → | 50 | 20 | B1 | 50 | 20 | B1 | | | |
| PROBE II | ECP | Okt 93 → Aug 97 | 50 | 20 | B1 | 50 | 20 | B1 | 50 | 20 | B1 |
| TAURUS | P5 | Sep 95 → | 60 | 24 | B1 | 50 | 20 | B1 | | | |
| TAURUS Wagon | P5 | Sep 96 → Dez 99 | 60 | 24 | B1 | 50 | 20 | B1 | | | |
| WINDSTAR | A3 | Jan 95 → | 60 | 24 | B1 | 50 | 20 | B1 | | | |
| FSO | | | | | | | | | | | |
| POLONEZ III | | 1992 → 1993 | 40 | 16 | B1 | 40 | 16 | B1 | | | |
| | | 1993 → | 50 | 20 | B1 | 50 | 20 | B1 | | | |
| POLONEZ III Saloon | | 1992 → 1993 | 40 | 16 | B1 | 40 | 16 | B1 | | | |
| | | 1993 → | 50 | 20 | B1 | 50 | 20 | B1 | | | |
| GAZ | | | | | | | | | | | |
| VOLGA 3105 | | 1994 → 1997 | 50 | 20 | B1 | 50 | 20 | B1 | | | |
| VOLGA 3110 | | 1997 → 2004 | 40 | 16 | B1 | 40 | 16 | B1 | | | |
| VOLGA 3111 | | 1998 → 2003 | 50 | 20 | B1 | 50 | 20 | B1 | | | |
| VOLGA 31105 | | 2004 → 2010 | 50 | 20 | B1 | 50 | 20 | B1 | | | |

A
B
C
D
E
F
G
H
I
J
K
L
M
N
O
P
Q
R
S
T
U
V
W
X
Y
Z

| Automarke / car-type марка автомобиля | Baujahr year of manufacture год выпуска | Fahrer / Driver водитель | | | Beifahrer Passenger пассажир | | | Heck / Rear заднее стекло C=CLASSIC / F=FLAT | | | |
|--|--|-----------------------------|------|----|------------------------------------|------|----|--|------|-----|-----|
| | | cm | inch | Ad | cm | inch | Ad | cm | inch | Ad | |
| GAZ | | | | | | | | | | | |
| VOLGA 310221 Universal Estate | 1997 → | 40 | 16 | B1 | 40 | 16 | B1 | | | | |
| GAZELLE 3302 | 1992 → | 50 | 20 | B1 | 50 | 20 | B1 | | | | |
| HONDA | | | | | | | | | | | |
| ACCORD IV | Jan 90 → Mrz 93 | 56 | 22 | B1 | 50 | 20 | B1 | | | | |
| ACCORD V | Mrz 93 → Feb 98 | 56 | 22 | B1 | 50 | 20 | B1 | | | | |
| ACCORD VI | Okt 98 → Dez 02 | 56 | 22 | B1 | 48 | 19 | B1 | | | | |
| ACCORD VII | CL | Feb 03 → Jun 08 | 65 | 26 | B1 | 40 | 16 | B1 | | | |
| ACCORD VII Coupe | CG | 1998 → 2003 | 60 | 24 | B1 | 48 | 19 | B1 | | | |
| ACCORD VII Tourer | CM | Apr 03 → Aug 08 | 65 | 26 | B1 | 40 | 16 | B1 | C30 | C12 | RB |
| ACCORD VIII | CU | Jul 08 → | 65 | 26 | B1 | 53 | 21 | B1 | | | |
| ACCORD VIII TOURER | | Jul 08 → | 65 | 26 | B1 | 53 | 21 | B1 | C30 | C12 | RB |
| CIVIC V Coupe | EJ | Okt 91 → Mrz 96 | 50 | 20 | B1 | 45 | 18 | B1 | | | |
| CIVIC V Hatchback | EG | Okt 91 → Nov 95 | 50 | 20 | B1 | 45 | 18 | B1 | | | |
| CIVIC V Stufenheck | EG, EH | Okt 91 → Nov 95 | 50 | 20 | B1 | 45 | 18 | B1 | | | |
| CIVIC VI Aerodeck | MB, MC | Apr 98 → Feb 01 | 50 | 20 | B1 | 45 | 18 | B1 | | | |
| CIVIC VI Coupe | EJ, EM1 | Mrz 96 → Mrz 00 | 50 | 20 | B1 | 45 | 18 | B1 | | | |
| CIVIC VI Fastback | MA, MB | Sep 94 → Feb 01 | 50 | 20 | B1 | 45 | 18 | B1 | | | |
| CIVIC VI Hatchback | EJ, EK | Nov 91 → Feb 01 | 50 | 20 | B1 | 45 | 18 | B1 | | | |
| CIVIC VI Stufenheck | EJ, EK | Nov 95 → Feb 01 | 50 | 20 | B1 | 45 | 18 | B1 | | | |
| CIVIC VII Coupe | EM2 | Mai 01 → Dez 04 | 53 | 21 | B1 | 48 | 19 | B1 | C30 | C12 | RD |
| CIVIC VII Hatchback | EU, EP, EV | Feb 01 → Sep 05 | 60 | 24 | B1 | 33 | 13 | B1 | | | |
| CIVIC VII Stufenheck | ES | Feb 01 → Dez 02 | 53 | 21 | B1 | 45 | 18 | B1 | | | |
| CIVIC VIII Hatchback | FN, FK | Jan 06 → Dez 11 | 70 | 28 | B1 | 58 | 23 | B1 | | | |
| CIVIC VIII Stufenheck | FD, FA | Sep 05 → Feb 12 | 70 | 28 | B1 | 58 | 23 | B1 | | | |
| CIVIC IX | FK | Feb 12 → | 65 | 26 | B1 | 45 | 18 | B1 | 48 | 19 | B1 |
| CIVIC IX Tourer | FK | Jan 14 → | 65 | 26 | B1 | 45 | 18 | B1 | C30 | C12 | RB |
| CIVIC X Schrägheck | FC, FK | Sep 16 → | 65 | 26 | B1 | 45 | 18 | B1 | C35 | C14 | RD+ |
| CIVIC X Stufenheck | FC | Sep 15 → | 65 | 26 | B1 | 45 | 18 | B1 | | | |
| CR-V I | RD | Sep 96 → Jan 99 | 50 | 20 | B1 | 45 | 18 | B1 | C25 | C10 | RD+ |
| CR-V II | RD | Feb 05 → Sep 06 | 53 | 21 | B1 | 50 | 20 | B1 | C25 | C10 | RD+ |
| CR-V III | RE | Jan 07 → Dez 12 | 65 | 26 | B1 | 40 | 16 | B1 | C35 | C14 | RB |
| CR-V IV | RM | Okt 12 → | 65 | 26 | B1 | 40 | 16 | B1 | C30 | C12 | RB |

| Autemarke / car-type марка автомобиля | | Baujahr year of manufacture год выпуска | Fahrer / Driver водитель | | | Beifahrer Passenger пассажир | | | Heck / Rear заднее стекло C=CLASSIC/F=FLAT | | |
|--|----------|--|-----------------------------|------|----|------------------------------------|------|----|--|------|-----|
| | | | cm | inch | Ad | cm | inch | Ad | cm | inch | Ad |
| CR-V V | RW, RT | Dez 16 → | 65 | 26 | B1 | 40 | 16 | B1 | C30 | C12 | RA |
| CRX III | EH, EG | Mrz 92 → Dez 98 | 50 | 20 | B1 | 45 | 18 | B1 | | | |
| CR-Z | ZF1 | Jun 10 → | 65 | 26 | B1 | 50 | 20 | B1 | | | |
| e | ZC7 | Sep 19 → | 53 | 21 | B1 | 45 | 18 | B1 | | | |
| FCX | BE | Jan 03 → | 60 | 24 | B1 | 53 | 21 | B1 | | | |
| FR-V | | Feb 05 → Jun 09 | 65 | 26 | B1 | 45 | 18 | B1 | | | |
| HR-V | GH | Mrz 99 → Dez 05 | 50 | 20 | B1 | 45 | 18 | B1 | | | |
| INSIGHT | | Apr 00 → Dez 06 | 50 | 20 | B1 | 45 | 18 | B1 | | | |
| | | Apr 09 → Feb 14 | 65 | 26 | B1 | 40 | 16 | B1 | C40 | C16 | RB |
| INTEGRA Coupe | DC2, DC4 | Jan 98 → Okt 01 | 50 | 20 | B1 | 45 | 18 | B1 | | | |
| JAZZ II | GD | Mrz 02 → Jul 08 | 50 | 20 | B1 | 38 | 15 | B1 | C35 | C14 | RB |
| JAZZ III | GE | Okt 08 → | 65 | 26 | B1 | 35 | 14 | B1 | C35 | C14 | RB |
| JAZZ IV | GK | Apr 11 → | 65 | 26 | B1 | 40 | 16 | B1 | C35 | C14 | RB |
| LEGEND II | KA7 | Jan 91 → Dez 95 | 53 | 21 | B1 | 48 | 19 | B1 | | | |
| LEGEND II Coupe | KA8 | Jan 91 → Feb 96 | 53 | 21 | B1 | 48 | 19 | B1 | | | |
| LEGEND III | KA9 | Jan 96 → Dez 99 | 50 | 20 | B1 | 48 | 19 | B1 | | | |
| LOGO | GA3 | Sep 96 → Jun 01 | 50 | 20 | B1 | 45 | 18 | B1 | | | |
| NSX | | Apr 99 → | 50 | 20 | B1 | 50 | 20 | B1 | | | |
| NSX Cabriolet | NA | Mrz 95 → Sep 05 | 50 | 20 | B1 | 50 | 20 | B1 | | | |
| NSX Coupe | NA | Jun 90 → Sep 05 | 50 | 20 | B1 | 50 | 20 | B1 | | | |
| ODYSSEY | | Jan 98 → Okt 03 | 60 | 24 | B1 | 53 | 21 | B1 | | | |
| PRELUDE IV | | Feb 92 → Dez 98 | 53 | 21 | B1 | 48 | 19 | B1 | | | |
| PRELUDE V | | Jan 99 → Dez 00 | 53 | 21 | B1 | 48 | 19 | B1 | | | |
| S2000 | AP | Jun 99 → | 50 | 20 | B1 | 40 | 16 | B1 | | | |
| SHUTTLE | RA | Jan 98 → Mai 01 | 56 | 22 | B1 | 53 | 21 | B1 | | | |
| STREAM | RN | Mai 01 → Aug 05 | 60 | 24 | B1 | 33 | 13 | B1 | | | |
| HUMMER | | | | | | | | | | | |
| H1 | | Jan 92 → | 43 | 17 | B1 | 43 | 17 | B1 | C30 | C12 | RD+ |
| H2 | | Sep 04 → | 43 | 17 | B1 | 43 | 17 | B1 | C30 | C12 | RD+ |
| H3 | | Apr 05 → | 43 | 17 | B1 | 43 | 17 | B1 | C30 | C12 | RD+ |
| HYUNDAI | | | | | | | | | | | |
| ACCENT I | X-3 | Okt 94 → Jul 99 | 50 | 20 | B1 | 45 | 18 | B1 | | | |
| ACCENT II | LC | Jan 00 → Nov 05 | 50 | 20 | B1 | 45 | 18 | B1 | | | |
| ACCENT III | MC | Apr 06 → Nov 10 | 56 | 22 | B1 | 40 | 16 | B1 | | | |
| ATOS | MX | Jul 01 → Mrz 08 | 50 | 20 | B1 | 40 | 16 | B1 | C35 | C14 | RD |
| ATOS PRIME | MX | Sep 99 → Mrz 08 | 50 | 20 | B1 | 40 | 16 | B1 | C35 | C14 | RD |
| CENTENNIAL | | 1999 → 2003 | 53 | 21 | B1 | 53 | 21 | B1 | | | |

A
B
C
D
E
F
G
H
I
J
K
L
M
N
O
P
Q
R
S
T
U
V
W
X
Y
Z

| Automarke / car-type марка автомобиля | | Baujahr year of manufacture год выпуска | Fahrer / Driver водитель | | | Beifahrer Passenger пассажир | | | Heck / Rear заднее стекло C=CLASSIC / F=FLAT | | |
|--|----------|--|-----------------------------|------|----|------------------------------------|------|----|--|------|-----|
| | | | cm | inch | Ad | cm | inch | Ad | cm | inch | Ad |
| ... HYUNDAI | | | | | | | | | | | |
| COUPE | RD | Dez 96 → Apr 02 | 53 | 21 | B1 | 45 | 18 | B1 | 50 | 20 | B1 |
| | GK | Mrz 02 → Aug 09 | 53 | 21 | B1 | 45 | 18 | B1 | 50 | 20 | B1 |
| CRETA | | Jan 16 → | 65 | 26 | B1 | 40 | 16 | B1 | | | |
| ELANTRA | XD | Jun 00 → Jul 06 | 50 | 20 | B1 | 45 | 18 | B1 | | | |
| | MD, UD | Jun 11 → | 65 | 26 | B1 | 35 | 14 | B1 | | | |
| EQUUS / CENTENNIAL | | Okt 09 → | 60 | 24 | PT | 48 | 19 | PT | | | |
| GALLOPER I | | Aug 91 → Aug 98 | 43 | 17 | B1 | 43 | 17 | B1 | | | |
| GALLOPER II | | Aug 98 → Dez 99 | 43 | 17 | B1 | 43 | 17 | B1 | C35 | C14 | RD+ |
| | JK-01 | Jan 00 → Dez 03 | 45 | 18 | B1 | 45 | 18 | B1 | | | |
| GENESIS | BH | Feb 11 → | 60 | 24 | PT | 48 | 19 | PT | | | |
| GENESIS Coupe | | Jan 08 → | 60 | 24 | PT | 48 | 19 | PT | | | |
| GETZ | TB | Sep 02 → Jun 09 | 53 | 21 | B1 | 35 | 14 | B1 | C35 | C14 | RD+ |
| GRANDEUR | TG | Jul 05 → | 60 | 24 | B1 | 50 | 20 | B1 | | | |
| H-1 / STAREX | | Okt 99 → Dez 07 | 65 | 26 | B1 | 50 | 20 | B1 | C40 | C16 | RD+ |
| H-1 Cargo | TQ | Mrz 08 → | 60 | 24 | B1 | 50 | 20 | B1 | | | |
| H-1 Kasten | | Mrz 00 → Apr 04 | 65 | 26 | B1 | 50 | 20 | B1 | C40 | C16 | RD+ |
| H100 Bus | P | Jul 93 → Mrz 00 | 50 | 20 | B1 | 45 | 18 | B1 | | | |
| H100 Kasten | | Jul 93 → Mrz 00 | 50 | 20 | B1 | 45 | 18 | B1 | | | |
| H150 Box / Bus | | 1993 → | 45 | 18 | B1 | 45 | 18 | B1 | | | |
| H200 Bus | KMF | 1997 → | 65 | 26 | B1 | 50 | 20 | B1 | | | |
| H200 Highway Box | | 2000 → | 65 | 26 | B1 | 50 | 20 | B1 | | | |
| H350 | | 1994 → | 45 | 18 | B1 | 45 | 18 | B1 | | | |
| H600 | | 1994 → | 45 | 18 | B1 | 45 | 18 | B1 | | | |
| HIGHWAY Van | | 2000 → | 65 | 26 | B1 | 50 | 20 | B1 | | | |
| i10 | PA | Mrz 08 → Sep 13 | 56 | 22 | B1 | 40 | 16 | B1 | C30 | C12 | RA |
| | IA | Dez 13 → | 56 | 22 | B1 | 40 | 16 | B1 | C25 | C10 | RG |
| | AC3, AI3 | Sep 19 → | 60 | 24 | B1 | 40 | 16 | B1 | C25 | C10 | RA |
| i20 | PB, PBT | Jan 09 → | 60 | 24 | B1 | 40 | 16 | B1 | C30 | C12 | RA |
| i20 ACTIVE | IB, GB | Sep 15 → | 60 | 24 | B1 | 40 | 16 | B1 | C30 | C12 | RA |
| i20 COUPE | GB | Mai 15 → | 60 | 24 | B1 | 40 | 16 | B1 | C30 | C12 | RA |
| i30 | FD | Okt 07 → Mrz 10 | 60 | 24 | TL | 45 | 18 | TL | C30 | C12 | RB |
| | | Apr 10 → Nov 11 | 60 | 24 | B1 | 45 | 18 | B1 | C30 | C12 | RB |
| | GD | Dez 11 → | 65 | 26 | B1 | 35 | 14 | B1 | | | |
| i30 Coupe | | Mai 13 → | 65 | 26 | B1 | 35 | 14 | B1 | | | |
| i30 CW | FD | Feb 08 → Mrz 10 | 60 | 24 | TL | 45 | 18 | TL | C30 | C12 | RG |

| Autemarke / car-type марка автомобиля | | Baujahr year of manufacture год выпуска | Fahrer / Driver водитель | | | Beifahrer Passenger пассажир | | | Heck / Rear заднее стекло C=CLASSIC/F=FLAT | | |
|--|----------------|--|-----------------------------|------|----|------------------------------------|------|----|--|------|-----|
| | | | cm | inch | Ad | cm | inch | Ad | cm | inch | Ad |
| i30 CW | FD | Apr 10 → Jun 12 | 60 | 24 | B1 | 45 | 18 | B1 | C30 | C12 | RG |
| | GD | Jun 12 → | 65 | 26 | B1 | 35 | 14 | B1 | | | |
| i30 FASTBACK | PDE, PDEN | Jun 17 → | 65 | 26 | B1 | 40 | 16 | B1 | C30 | C12 | RG |
| i40 | VF | Mrz 12 → | 65 | 26 | B1 | 40 | 16 | B1 | C35 | C14 | RG |
| i40 CW | VF | Jul 11 → | 65 | 26 | B1 | 40 | 16 | B1 | C35 | C14 | RG |
| ix20 | JC | Nov 10 → | 65 | 26 | TL | 35 | 14 | TL | C30 | C12 | RD |
| ix35 | LM, EL, ELH | Jan 10 → | 60 | 24 | B1 | 40 | 16 | B1 | C30 | C12 | RB |
| ix55 | | Jan 11 → | 60 | 24 | TL | 50 | 20 | TL | C25 | C10 | RA |
| IONIQ / IONIQ Electric | AE | Mrz 16 → | 65 | 26 | B1 | 45 | 18 | B1 | | | |
| KONA / KONA EV | OS | Jun 17 → | 65 | 26 | B1 | 40 | 16 | B1 | C28 | C11 | RA |
| LANTRA II | J-2 | Nov 95 → Sep 00 | 50 | 20 | B1 | 45 | 18 | B1 | | | |
| LANTRA II Wagon | J-2 | Feb 96 → Sep 00 | 50 | 20 | B1 | 45 | 18 | B1 | | | |
| MATRIX | FC | Aug 01 → Apr 10 | 56 | 22 | B1 | 40 | 16 | B1 | C35 | C14 | RD+ |
| PONY / EXCEL Stufenheck | | Jan 90 → Jul 94 | 45 | 18 | B1 | 45 | 18 | B1 | | | |
| PORTER Kasten | | Jul 94 → Apr 04 | 45 | 18 | B1 | 45 | 18 | B1 | | | |
| PORTER Pick-up | | Jul 94 → Apr 04 | 45 | 18 | B1 | 45 | 18 | B1 | | | |
| S COUPE | SLC | Feb 90 → Apr 95 | 48 | 19 | B1 | 43 | 17 | B1 | | | |
| SANTA FÉ I | SM | Feb 01 → Dez 05 | 56 | 22 | B1 | 50 | 20 | B1 | C30 | C12 | RD+ |
| SANTA FÉ II | CM | Mrz 06 → Dez 12 | 60 | 24 | B1 | 45 | 18 | B1 | C30 | C12 | RB |
| SANTA FÉ III | DM | Sep 12 → | 65 | 26 | B1 | 35 | 14 | B1 | C35 | C14 | RD+ |
| SANTA FÉ IV | TM, TMA | Feb 18 → | 65 | 26 | B1 | 40 | 16 | B1 | C30 | C12 | RG |
| SANTAMO | | Mai 99 → | 56 | 22 | B1 | 45 | 18 | B1 | C40 | C16 | RD+ |
| SATELLITE Bus | | 1994 → 1997 | 45 | 18 | B1 | 45 | 18 | B1 | | | |
| | | 1997 → | 65 | 26 | B1 | 50 | 20 | B1 | | | |
| SONATA II | Y-2 | Jan 91 → Jun 93 | 50 | 20 | B1 | 45 | 18 | B1 | | | |
| SONATA III | Y3 | Jul 93 → Jun 98 | 50 | 20 | B1 | 50 | 20 | B1 | | | |
| SONATA IV | EF | Okt 01 → Nov 04 | 56 | 22 | B1 | 50 | 20 | B1 | | | |
| SONATA V | NF | Jan 05 → Dez 10 | 60 | 24 | B1 | 50 | 20 | B1 | | | |
| TERRACAN | HP | Dez 01 → Okt 06 | 56 | 22 | B1 | 50 | 20 | B1 | C40 | C16 | RD+ |
| TRAJET | FO | Mrz 00 → Jul 08 | 65 | 26 | B1 | 56 | 22 | B1 | C40 | C16 | RD+ |
| TUCSON | JM | Aug 04 → Mrz 10 | 60 | 24 | B1 | 40 | 16 | B1 | C25 | C10 | RD+ |
| | TL | Jun 15 → | 65 | 26 | B1 | 40 | 16 | B1 | C35 | C14 | RA |
| VELOSTER | FS | Mrz 11 → | 65 | 26 | B1 | 45 | 18 | B1 | | | |

A
B
C
D
E
F
G
H
I
J
K
L
M
N
O
P
Q
R
S
T
U
V
W
X
Y
Z

| Automarke / car-type марка автомобиля | | Baujahr year of manufacture год выпуска | Fahrer / Driver водитель | | | Beifahrer Passenger пассажир | | | Heck / Rear заднее стекло C=CLASSIC / F=FLAT | | |
|--|------|--|-----------------------------|------|-----|------------------------------------|------|-----|--|------|-----|
| | | | cm | inch | Ad | cm | inch | Ad | cm | inch | Ad |
| ... HYUNDAI | | | | | | | | | | | |
| XG | XG | Dez 98 → Dez 05 | 56 | 22 | B1 | 50 | 20 | B1 | | | |
| INFINITI | | | | | | | | | | | |
| EX | | Okt 08 → | 60 | 24 | B1 | 45 | 18 | B1 | C35 | C14 | RD+ |
| EX - 25 | | Apr 10 → | 60 | 24 | B1 | 40 | 16 | B1 | C35 | C14 | RD+ |
| FX | | Jan 03 → Aug 08 | 56 | 22 | B1 | 50 | 20 | B1 | | | |
| | | Okt 08 → | 60 | 24 | B1 | 48 | 19 | B1 | C35 | C14 | RB |
| G Coupe | | Okt 07 → | 65 | 26 | B1 | 40 | 16 | B1 | | | |
| G Stufenheck | | Okt 08 → | 65 | 26 | B1 | 40 | 16 | B1 | | | |
| G Stufenheck 35 | | Okt 02 → | 65 | 26 | B1 | 43 | 17 | B1 | | | |
| M | Y51 | Mrz 10 → | 65 | 26 | B1 | 48 | 19 | B1 | | | |
| M30 Convertible | | Jan 90 → Dez 93 | 50 | 20 | B1 | 50 | 20 | B1 | | | |
| Q50 | | Apr 13 → | 65 | 26 | B1 | 40 | 16 | B1 | | | |
| Q60 Cabriolet | | Okt 13 → | 65 | 26 | B1 | 40 | 16 | B1 | | | |
| Q60 Coupe | | Okt 13 → | 65 | 26 | B1 | 40 | 16 | B1 | | | |
| QX30 | | Apr 16 → | 60 | 24 | PT | 48 | 19 | PT | F30 | F12 | R1 |
| QX50 | | Aug 13 → | 65 | 26 | B1 | 40 | 16 | B1 | | | |
| QX70 | | Aug 13 → | 60 | 24 | B1 | 48 | 19 | B1 | | | |
| ISUZU | | | | | | | | | | | |
| ASCENDER | | Mrz 03 → | 53 | 21 | B1 | 53 | 21 | B1 | | | |
| D-MAX | 8DH | Mai 02 → | 53 | 21 | B1 | 48 | 19 | B1 | | | |
| | | Jun 12 → | 53 | 21 | B1 | 48 | 19 | B1 | | | |
| EGR Truck | | 2006 → | 53 | 21 | B1 | 53 | 21 | B1 | | | |
| GEMINI | | Jan 90 → Dez 93 | 40 | 16 | B1 | 40 | 16 | B1 | | | |
| IMPULSE Coupe | | Jan 90 → Dez 93 | 56 | 22 | B1 | 53 | 21 | B1 | 50 | 20 | B1 |
| NPR | | 1998 → | 50 | 20 | B1 | 50 | 20 | B1 | | | |
| NQR Truck | | 1998 → | 50 | 20 | B1 | 50 | 20 | B1 | | | |
| RODEO | | 1991 → | 45 | 18 | B1 | 45 | 18 | B1 | | | |
| TROOPER | UB | Aug 91 → Jul 98 | 50 | 20 | B1 | 50 | 20 | B1 | | | |
| | | 1991 → 2002 | 50 | 20 | B1 | 50 | 20 | B1 | | | |
| | | Apr 00 → | 50 | 20 | B1 | 50 | 20 | B1 | | | |
| TROOPER Open Off-Road Vehicle | UB | 1991 → 2002 | 50 | 20 | B1 | 50 | 20 | B1 | | | |
| TROOPER Soft Top | UB | Aug 91 → Apr 92 | 50 | 20 | B1 | 50 | 20 | B1 | | | |
| | | Apr 00 → | 50 | 20 | B1 | 50 | 20 | B1 | | | |
| JAGUAR | | | | | | | | | | | |
| E-PACE | X540 | Sep 17 → | 65 | 26 | TLC | 50 | 20 | TLC | | | |

SPEZIFIKATION FÜR FAHRZEUGE / Specification for cars • Спецификация автомобилей

| Automarke / car-type марка автомобиля | | Baujahr year of manufacture год выпуска | Fahrer / Driver водитель | | | Beifahrer Passenger пассажир | | | Heck / Rear заднее стекло C=CLASSIC/F=FLAT | | |
|--|------------------|--|-----------------------------|------|----|------------------------------------|------|----|--|------|-----|
| | | | cm | inch | Ad | cm | inch | Ad | cm | inch | Ad |
| F-PACE | | Apr 16 → | 65 | 26 | TL | 48 | 19 | TL | | | |
| F-TYPE Cabriolet | | Okt 12 → | 53 | 21 | B1 | 53 | 21 | B1 | | | |
| F-TYPE Coupe | | Okt 13 → | 53 | 21 | B1 | 53 | 21 | B1 | | | |
| I-PACE | X590 | Feb 18 → | 65 | 26 | ST | 50 | 20 | ST | | | |
| S-TYPE | CCX | Jan 99 → Apr 02 | 56 | 22 | B1 | 56 | 22 | B1 | | | |
| | | Okt 01 → Okt 07 | 60 | 24 | B1 | 48 | 19 | B1 | | | |
| XE | | Jun 15 → | 70 | 28 | TL | 43 | 17 | TL | | | |
| XF | J05, CC9 | Mrz 08 → Apr 15 | 58 | 23 | PT | 48 | 19 | PT | | | |
| | X260 | Mai 15 → | 70 | 28 | TL | 43 | 17 | TL | | | |
| XF SPORTBRAKE | CC9 | Sep 12 → Dez 15 | 58 | 23 | PT | 48 | 19 | PT | | | |
| | X260 | Jul 17 → | 70 | 28 | TL | 43 | 17 | TL | C30 | C12 | RA |
| XJ | X300 | 1994 → 1997 | 53 | 21 | B1 | | | | | | |
| | X308 | Sep 97 → Aug 02 | 53 | 21 | B1 | | | | | | |
| | X350, X358 | Mai 03 → Mrz 09 | 60 | 24 | B1 | 48 | 19 | B1 | | | |
| | X35, J12, J24 | Aug 10 → | 60 | 24 | PT | 48 | 19 | PT | | | |
| XK Cabriolet | J43 | Mrz 06 → | 53 | 21 | B1 | 53 | 21 | B1 | | | |
| XK Coupe | J43 | Mrz 06 → | 53 | 21 | B1 | 53 | 21 | B1 | | | |
| XK 8 Convertible | QDV | Mrz 96 → Dez 06 | 53 | 21 | B1 | 53 | 21 | B1 | | | |
| XK 8 Coupe | QEV | Mrz 96 → Dez 06 | 53 | 21 | B1 | 53 | 21 | B1 | | | |
| X-TYPE | CF1 | Jun 01 → Nov 09 | 56 | 22 | B1 | 48 | 19 | B1 | | | |
| X-TYPE Estate | | Nov 03 → Dez 09 | 56 | 22 | B1 | 48 | 19 | B1 | C35 | C14 | RE |
| JEEP | | | | | | | | | | | |
| CHEROKEE | KJ | Sep 01 → Dez 07 | 48 | 19 | B1 | 48 | 19 | B1 | C25 | C10 | RD+ |
| | KK | Mai 08 → | 48 | 19 | B1 | 48 | 19 | B1 | C25 | C10 | RD+ |
| | KL | Nov 13 → | 56 | 22 | B1 | 53 | 21 | B1 | | | |
| COMMANDER | XK | Sep 05 → Dez 10 | 45 | 18 | B1 | 45 | 18 | B1 | C35 | C14 | RD+ |
| COMPASS | MK49 | Okt 06 → | 56 | 22 | B1 | 50 | 20 | B1 | | | |
| GRAND CHEROKEE I | ZJ | Sep 92 → Apr 99 | 50 | 20 | B1 | 50 | 20 | B1 | | | |
| GRAND CHEROKEE II | WJ, WG | Sep 00 → Dez 04 | 53 | 21 | B1 | 53 | 21 | B1 | C25 | C10 | RD+ |
| GRAND CHEROKEE III | WH, WK | Jun 05 → Sep 10 | 53 | 21 | B1 | 53 | 21 | B1 | C40 | C16 | RD+ |
| GRAND CHEROKEE IV | WK, WK2 | Nov 10 → | 56 | 22 | B1 | 53 | 21 | B1 | | | |

A
B
C
D
E
F
G
H
I
J
K
L
M
N
O
P
Q
R
S
T
U
V
W
X
Y
Z

| Automarke / car-type марка автомобиля | Baujahr year of manufacture год выпуска | Fahrer / Driver водитель | | | Beifahrer Passenger пассажир | | | Heck / Rear заднее стекло C=CLASSIC / F=FLAT | | | |
|--|--|-----------------------------|------|----|------------------------------------|------|----|--|------|-----|-----|
| | | cm | inch | Ad | cm | inch | Ad | cm | inch | Ad | |
| ... JEEP | | | | | | | | | | | |
| PATRIOT | MK74 | Jan 08 → | 53 | 21 | B1 | 53 | 21 | B1 | | | |
| RENEGADE | | Jul 14 → | 56 | 22 | TL | 56 | 22 | TL | | | |
| WRANGLER II | TJ | Aug 96 → Apr 07 | 33 | 13 | B1 | 33 | 13 | B1 | | | |
| KIA | | | | | | | | | | | |
| CARENS I | FC | Nov 00 → Jul 02 | 60 | 24 | B1 | 48 | 19 | B1 | C35 | C14 | RD+ |
| CARENS II | FJ | Sep 02 → Aug 06 | 60 | 24 | B1 | 48 | 19 | B1 | C25 | C10 | RD+ |
| CARENS III | UN | Sep 06 → | 65 | 26 | B1 | 40 | 16 | B1 | | | |
| CARENS IV | | Mrz 13 → | 70 | 28 | B1 | 65 | 26 | B1 | C25 | C10 | RA |
| CARNIVAL II | GQ | Okt 01 → Jun 06 | 60 | 24 | B1 | 60 | 24 | B1 | | | |
| CARNIVAL III | VQ | Jun 06 → | 65 | 26 | B1 | 45 | 18 | B1 | | | |
| CEE'D | JD | Mai 12 → | 65 | 26 | B1 | 35 | 14 | B1 | | | |
| | CD | Jul 18 → | 65 | 26 | B1 | 40 | 16 | B1 | | | |
| CEE'D Schrägheck | ED | Dez 06 → Jun 09 | 60 | 24 | TL | 45 | 18 | TL | C25 | C10 | RD+ |
| | | Jul 09 → Dez 12 | 60 | 24 | B1 | 45 | 18 | B1 | | | |
| CEE'D SW | ED | Sep 07 → Jun 09 | 60 | 24 | TL | 45 | 18 | TL | C25 | C10 | RD+ |
| | | Jul 09 → Dez 12 | 60 | 24 | B1 | 45 | 18 | B1 | | | |
| | JD | Sep 12 → | 65 | 26 | B1 | 35 | 14 | B1 | | | |
| | CD | Jul 18 → | 65 | 26 | B1 | 40 | 16 | B1 | | | |
| CERATO | LD | Apr 04 → Nov 09 | 60 | 24 | B1 | 40 | 16 | B1 | | | |
| CERATO Stufenheck | LD | Apr 04 → Nov 09 | 60 | 24 | B1 | 40 | 16 | B1 | | | |
| CERATO II Stufenheck | TD | Aug 10 → | 60 | 24 | B1 | 50 | 20 | B1 | | | |
| CLARUS | K9A | Jul 96 → Nov 01 | 53 | 21 | B1 | 48 | 19 | B1 | | | |
| CLARUS Kombi | GC | Jun 98 → Nov 01 | 53 | 21 | B1 | 48 | 19 | B1 | | | |
| GRAND CARNIVAL III | VQ | Jun 06 → | 65 | 26 | B1 | 45 | 18 | B1 | | | |
| JOICE | | Jan 00 → Mrz 03 | 53 | 21 | B1 | 45 | 18 | B1 | C40 | C16 | RD+ |
| K2500 | SD | Jan 03 → Dez 06 | 53 | 21 | B1 | 48 | 19 | B1 | | | |
| K2700 | SD | Okt 99 → Aug 04 | 53 | 21 | B1 | 45 | 18 | B1 | | | |
| K2900 | | Jan 08 → | 53 | 21 | B1 | 48 | 19 | B1 | | | |
| MAGENTIS | GD | Mai 01 → Dez 05 | 56 | 22 | B1 | 50 | 20 | B1 | | | |
| | MG | Aug 06 → Apr 10 | 60 | 24 | B1 | 45 | 18 | B1 | | | |
| MENTOR | FA | 1993 → 1997 | 53 | 21 | B1 | 48 | 19 | B1 | | | |
| NIRO | DE | Okt 16 → | 65 | 26 | B1 | 40 | 16 | B1 | | | |
| OPIRUS | GH | Sep 03 → | 60 | 24 | B1 | 45 | 18 | B1 | | | |

| Autemarke / car-type марка автомобиля | | Baujahr year of manufacture год выпуска | Fahrer / Driver водитель | | | Beifahrer Passenger пассажир | | | Heck / Rear заднее стекло C=CLASSIC/F=FLAT | | |
|--|----|--|-----------------------------|------|----|------------------------------------|------|----|--|------|-----|
| | | | cm | inch | Ad | cm | inch | Ad | cm | inch | Ad |
| OPTIMA | TF | Mrz 12 → | 60 | 24 | B1 | 45 | 18 | B1 | | | |
| | JF | Jul 17 → | 65 | 26 | B1 | 40 | 16 | B1 | | | |
| OPTIMA SPORTS WAGON | JF | Jul 17 → | 65 | 26 | B1 | 40 | 16 | B1 | | | |
| PICANTO | BA | Mai 04 → Jan 11 | 56 | 22 | B1 | 40 | 16 | B1 | C30 | C12 | RG |
| | TA | Mai 11 → | 56 | 22 | B1 | 40 | 16 | B1 | C30 | C12 | RG |
| | JA | Mai 17 → | 60 | 24 | B1 | 35 | 14 | B1 | C25 | C10 | RB |
| PREGIO Bus | | Aug 01 → Apr 04 | 53 | 21 | B1 | 45 | 18 | B1 | | | |
| | | Mai 04 → Sep 04 | 53 | 21 | B1 | 48 | 19 | B1 | | | |
| PREGIO Kasten | TB | Okt 97 → Apr 04 | 53 | 21 | B1 | 45 | 18 | B1 | | | |
| | | Mai 04 → Dez 06 | 53 | 21 | B1 | 48 | 19 | B1 | | | |
| PRIDE | DA | Dez 95 → Feb 00 | 45 | 18 | B1 | 45 | 18 | B1 | | | |
| PRIDE Kombi | | Aug 99 → Jan 00 | 45 | 18 | B1 | 45 | 18 | B1 | | | |
| PRO CEE'D | ED | Feb 08 → Jun 09 | 60 | 24 | TL | 45 | 18 | TL | C25 | C10 | RD+ |
| | | Jul 09 → Dez 12 | 60 | 24 | B1 | 45 | 18 | B1 | | | |
| | JD | Mrz 13 → | 65 | 26 | B1 | 35 | 14 | B1 | | | |
| | CD | Jul 18 → | 65 | 26 | B1 | 40 | 16 | B1 | | | |
| RETONA | CE | Jun 99 → | 35 | 14 | B1 | 35 | 14 | B1 | | | |
| RIO I Kombi | DC | Sep 02 → Feb 05 | 53 | 21 | B1 | 45 | 18 | B1 | C30 | C12 | RD+ |
| RIO I Stufenheck | DC | Sep 00 → Feb 05 | 53 | 21 | B1 | 45 | 18 | B1 | | | |
| RIO II | JB | Mrz 05 → Sep 11 | 56 | 22 | B1 | 40 | 16 | B1 | | | |
| RIO II Stufenheck | JB | Mrz 05 → Sep 11 | 56 | 22 | B1 | 40 | 16 | B1 | | | |
| RIO III | UB | Sep 11 → | 65 | 26 | B1 | 40 | 16 | B1 | C25 | C10 | RA |
| RIO III Stufenheck | UB | Okt 11 → | 65 | 26 | B1 | 40 | 16 | B1 | | | |
| RIO IV | YB | Feb 17 → | 65 | 26 | B1 | 40 | 16 | B1 | C25 | C10 | RA |
| ROADSTER - 1.8 | | Aug 99 → | 53 | 21 | B1 | 53 | 21 | B1 | | | |
| SEDONA | UP | 1998 → 2001 | 60 | 24 | B1 | 60 | 24 | B1 | | | |
| SEDONA II | GQ | 2001 → 2005 | 60 | 24 | B1 | 60 | 24 | B1 | | | |
| SEPHIA | FA | Jul 95 → Okt 97 | 53 | 21 | B1 | 48 | 19 | B1 | | | |
| SEPHIA Stufenheck | FA | Sep 93 → Okt 97 | 53 | 21 | B1 | 48 | 19 | B1 | | | |
| SHUMA | FB | Jan 98 → Dez 00 | 53 | 21 | B1 | 48 | 19 | B1 | | | |
| SHUMA Stufenheck | FB | Jan 98 → Dez 00 | 53 | 21 | B1 | 48 | 19 | B1 | | | |
| SHUMA II | FB | Mai 01 → Aug 04 | 53 | 21 | B1 | 48 | 19 | B1 | | | |
| SHUMA II Stufenheck | FB | Mai 01 → Aug 04 | 53 | 21 | B1 | 48 | 19 | B1 | | | |
| SORENTO I | JC | Mrz 03 → Aug 09 | 60 | 24 | B1 | 45 | 18 | B1 | C35 | C14 | RD+ |

A
B
C
D
E
F
G
H
I
J
K
L
M
N
O
P
Q
R
S
T
U
V
W
X
Y
Z

| Automarke / car-type марка автомобиля | | Baujahr year of manufacture год выпуска | Fahrer / Driver водитель | | | Beifahrer Passenger пассажир | | | Heck / Rear заднее стекло C=CLASSIC / F=FLAT | | |
|--|------------------------|--|-----------------------------|------|----|------------------------------------|------|----|--|------|-----|
| | | | cm | inch | Ad | cm | inch | Ad | cm | inch | Ad |
| ... KIA | | | | | | | | | | | |
| SORENTO II | XM | Nov 09 → | 60 | 24 | B1 | 45 | 18 | B1 | C25 | C10 | RA |
| SORENTO III | UM | Feb 15 → | 65 | 26 | B1 | 40 | 16 | B1 | C30 | C12 | RB |
| SOUL | AM | Feb 09 → | 60 | 24 | B1 | 45 | 18 | B1 | C25 | C10 | RD+ |
| SOUL II | PS | Feb 14 → | 60 | 24 | B1 | 50 | 20 | B1 | | | |
| SOUL III E-SOUL | SK3 | Jan 19 → | 60 | 24 | B1 | 50 | 20 | B1 | | | |
| SPORTAGE | K00 | Apr 94 → Aug 03 | 50 | 20 | B1 | 50 | 20 | B1 | | | |
| | JE | Sep 04 → Apr 07 | 60 | 24 | B1 | 40 | 16 | B1 | | | |
| | SL | Jul 10 → | 60 | 24 | B1 | 45 | 18 | B1 | C30 | C12 | RG |
| | QL, QLE | Sep 15 → | 65 | 26 | B1 | 40 | 16 | B1 | C25 | C10 | RA |
| STINGER | CK | Mai 17 → | 65 | 26 | B1 | 45 | 18 | B1 | | | |
| STONIC | YB | Okt 17 → | 65 | 26 | B1 | 40 | 16 | B1 | C30 | C12 | RA |
| VENGA | YN | Feb 10 → | 65 | 26 | TL | 35 | 14 | TL | C30 | C12 | RD |
| XCEED | CD | Jun 19 → | 65 | 26 | B1 | 40 | 16 | B1 | | | |
| LADA | | | | | | | | | | | |
| 110 | | Jan 96 → Dez 10 | 50 | 20 | B1 | 50 | 20 | B1 | | | |
| 111 | | Jan 96 → Dez 09 | 50 | 20 | B1 | 50 | 20 | B1 | | | |
| 112 | | Jan 96 → Dez 08 | 50 | 20 | B1 | 50 | 20 | B1 | | | |
| 1106 | | 1997 → | 50 | 20 | B1 | 50 | 20 | B1 | | | |
| GRANTA | | Jan 12 → | 60 | 24 | B1 | 40 | 16 | B1 | | | |
| KALINA Kombi | 1117 | Jul 07 → Dez 12 | 60 | 24 | B1 | 40 | 16 | B1 | 33 | 13 | B1 |
| | 2194 | Nov 13 → | 60 | 24 | B1 | 40 | 16 | B1 | 33 | 13 | B1 |
| KALINA Schrägheck | 1119 | Nov 04 → | 60 | 24 | B1 | 40 | 16 | B1 | | | |
| LAGUS | | 2012 → | 50 | 20 | B1 | 50 | 20 | B1 | | | |
| NADESCHDA Combi / Estate | 2120 | Dez 97 → | 50 | 20 | B1 | 50 | 20 | B1 | | | |
| NIVA BRONTO | 2131 | Mai 04 → | 40 | 16 | B1 | 40 | 16 | B1 | | | |
| NIVA II | 2123 | Sep 02 → | 50 | 20 | B1 | 50 | 20 | B1 | | | |
| NOVA / KALINKA | 2105, 2108, 2109 | 1998 → | 35 | 14 | B1 | 35 | 14 | B1 | | | |
| | 2104 | 1998 → | 35 | 14 | B1 | 35 | 14 | B1 | | | |
| | | | | | | | | | | | |
| PREMIER | 21108 | 2000 → | 50 | 20 | B1 | 50 | 20 | B1 | | | |
| PRIORA Kombi | 2171 | Okt 09 → | 50 | 20 | B1 | 50 | 20 | B1 | | | |
| PRIORA Stufenheck | 2170 | Dez 08 → | 50 | 20 | B1 | 50 | 20 | B1 | | | |
| SAMARA FORMA | 21099 | Sep 91 → Dez 00 | 50 | 20 | B1 | 50 | 20 | B1 | | | |

| Autemarke / car-type марка автомобиля | | Baujahr year of manufacture год выпуска | Fahrer / Driver водитель | | | Beifahrer Passenger пассажир | | | Heck / Rear заднее стекло C=CLASSIC/F=FLAT | | |
|--|----------|--|-----------------------------|------|-----|------------------------------------|------|-----|--|------|-----|
| | | | cm | inch | Ad | cm | inch | Ad | cm | inch | Ad |
| TAIGA II | | 2002 → | 50 | 20 | B1 | 50 | 20 | B1 | 33 | 13 | B1 |
| LAMBORGHINI | | | | | | | | | | | |
| Gallardo | | 2005 → | 70 | 28 | B1 | 70 | 28 | B1 | | | |
| LANCIA | | | | | | | | | | | |
| DELTA II | 836 | Jun 93 → Aug 99 | 53 | 21 | B1 | 48 | 19 | B1 | | | |
| DELTA III | 844 | Sep 08 → Aug 14 | 60 | 24 | TL | 45 | 18 | TL | C30 | C12 | RD |
| KAPPA | 838A | Nov 94 → Dez 00 | 60 | 24 | B1 | 50 | 20 | B1 | | | |
| KAPPA Coupe | 838 | Jul 96 → Jun 00 | 60 | 24 | B1 | 50 | 20 | B1 | | | |
| KAPPA SW | 838B | Jul 96 → Dez 00 | 60 | 24 | B1 | 50 | 20 | B1 | | | |
| LARGUS | | Apr 12 → | 50 | 20 | B1 | 50 | 20 | B1 | | | |
| LYBRA | 839AX | Okt 99 → Sep 05 | 56 | 22 | B1 | 50 | 20 | B1 | | | |
| LYBRA SW | 839BX | Okt 99 → Sep 05 | 56 | 22 | B1 | 50 | 20 | B1 | | | |
| MUSA | 350 | Jan 06 → Sep 07 | 58 | 23 | B1 | 38 | 15 | B1 | | | |
| | | Okt 07 → | 58 | 23 | TL | 38 | 15 | TL | | | |
| PHEDRA | 179 | Okt 05 → Nov 10 | 65 | 26 | B1 | 65 | 26 | B1 | C35 | C14 | RD+ |
| THEMA | LX | Sep 11 → | 60 | 24 | B1 | 53 | 21 | B1 | | | |
| THESIS | 841AX | Jul 02 → Jul 09 | 65 | 26 | B1 | 50 | 20 | B1 | | | |
| VOYAGER | RT | Sep 11 → | 65 | 26 | B1 | 50 | 20 | B1 | | | |
| Y | 840A | Mrz 96 → Jun 03 | 58 | 23 | B1 | 40 | 16 | B1 | | | |
| YPSILON | 843 | Okt 03 → Nov 11 | 60 | 24 | B1 | 40 | 16 | B1 | | | |
| | 312, 846 | Mai 11 → | 60 | 24 | TL | 38 | 15 | TL | | | |
| ZETA | 220 | Mai 99 → Jun 02 | 65 | 26 | B1 | 50 | 20 | B1 | | | |
| LAND ROVER | | | | | | | | | | | |
| DEFENDER Cabrio | LD | Sep 90 → | 33 | 13 | B1 | 33 | 13 | B1 | 33 | 13 | B1 |
| DEFENDER Station Wagon | LD | Sep 90 → | 33 | 13 | B1 | 33 | 13 | B1 | 33 | 13 | B1 |
| DEFENDER Pick-up | LD | Jun 98 → | 33 | 13 | B1 | 33 | 13 | B1 | 33 | 13 | B1 |
| DEFENDER Pritsche/Fahrgestell | LD | Sep 11 → | 33 | 13 | B1 | 33 | 13 | B1 | C30 | C12 | RD+ |
| DISCOVERY SPORT | B5 | Sep 14 → | 65 | 26 | B1 | 50 | 20 | B1 | | | |
| DISCOVERY III | TAA | Sep 04 → Aug 09 | 56 | 22 | B1 | 56 | 22 | B1 | C40 | C16 | RD |
| DISCOVERY IV | LA | Sep 09 → | 56 | 22 | B1 | 56 | 22 | B1 | C40 | C16 | RD |
| DISCOVERY V | | Apr 17 → | 60 | 24 | TLC | 50 | 20 | TLC | | | |
| FREELANDER | LN | Feb 98 → Okt 06 | 56 | 22 | B1 | 53 | 21 | B1 | | | |
| FREELANDER Soft Top | | Feb 98 → Okt 06 | 56 | 22 | B1 | 50 | 20 | B1 | | | |
| FREELANDER 2 | FA | Okt 06 → Nov 14 | 60 | 24 | PT | 48 | 19 | PT | C30 | C12 | RD |

A
B
C
D
E
F
G
H
I
J
K
L
M
N
O
P
Q
R
S
T
U
V
W
X
Y
Z

| Automarke / car-type марка автомобиля | | Baujahr year of manufacture год выпуска | Fahrer / Driver водитель | | | Beifahrer Passenger пассажир | | | Heck / Rear заднее стекло C=CLASSIC / F=FLAT | | |
|--|---------------------------|--|-----------------------------|------|-----|------------------------------------|------|-----|--|------|----|
| | | | cm | inch | Ad | cm | inch | Ad | cm | inch | Ad |
| ... LAND ROVER | | | | | | | | | | | |
| RANGE ROVER EVOQUE | LV | Sep 11 → | 60 | 24 | TL | 53 | 21 | TL | | | |
| | L551 | Dez 18 → | 65 | 26 | TL | 53 | 21 | TL | | | |
| RANGE ROVER SPORT | LS | Mrz 05 → Aug 13 | 56 | 22 | B1 | 56 | 22 | B1 | | | |
| | LW | Sep 13 → Aug 16 | 60 | 24 | B1 | 50 | 20 | B1 | | | |
| | | Sep 16 → | 60 | 24 | TLC | 50 | 20 | TLC | | | |
| RANGE ROVER VELAR | | Aug 17 → | 65 | 26 | TL | 48 | 19 | TL | | | |
| RANGE ROVER II | LP | Jul 94 → Mrz 02 | 56 | 22 | B1 | 56 | 22 | B1 | | | |
| RANGE ROVER IV | LG | Feb 13 → Dez 16 | 60 | 24 | B1 | 50 | 20 | B1 | | | |
| | | Sep 16 → | 60 | 24 | TLC | 50 | 20 | TLC | | | |
| LDV | | | | | | | | | | | |
| 400 | | Nov 95 → Okt 96 | 50 | 20 | B1 | 50 | 20 | B1 | | | |
| CONVOY | | Okt 98 → Apr 09 | 50 | 20 | B1 | 50 | 20 | B1 | | | |
| CUB | | Aug 98 → Sep 01 | 60 | 24 | B1 | 60 | 24 | B1 | | | |
| MAXUS | | Feb 04 → Dez 09 | 56 | 22 | B1 | 53 | 21 | B1 | | | |
| PILOT | | 1996 → | 38 | 15 | B1 | 38 | 15 | B1 | | | |
| LEXUS | | | | | | | | | | | |
| CT | ZWA1 | Dez 10 → | 65 | 26 | B1 | 45 | 18 | B1 | | | |
| ES | F1, F2 | Sep 91 → Dez 97 | 53 | 21 | B1 | 53 | 21 | B1 | | | |
| | V6 | Jun 12 → Jun 18 | 65 | 26 | B1 | 45 | 18 | B1 | | | |
| | Z10, A10, H10 | Jul 18 → | 65 | 26 | B1 | 45 | 18 | B1 | | | |
| GS | JZS147 | Mrz 93 → Aug 97 | 53 | 21 | B1 | 48 | 19 | B1 | | | |
| | JZS160, UZS161 | Aug 97 → Jan 05 | 60 | 24 | B1 | 50 | 20 | B1 | | | |
| | GRS19, GWS19, UZS19 | Apr 05 → Nov 11 | 60 | 24 | B1 | 50 | 20 | B1 | | | |
| | GRL1, GWL1 | Mrz 12 → | 65 | 26 | B1 | 45 | 18 | B1 | | | |
| GX | 460, 470 | 2009 → | 65 | 26 | B1 | 50 | 20 | B1 | | | |
| IS I | GXE1, JCE1 | Apr 99 → Jul 05 | 56 | 22 | B1 | 48 | 19 | B1 | | | |
| IS II | ALE2, GSE2, USE2 | Okt 05 → | 56 | 22 | B1 | 50 | 20 | B1 | | | |

| Autemarke / car-type марка автомобиля | | Baujahr year of manufacture год выпуска | Fahrer / Driver водитель | | | Beifahrer Passenger пассажир | | | Heck / Rear заднее стекло C=CLASSIC/F=FLAT | | |
|--|--------------------------|--|-----------------------------|------|------|------------------------------------|------|------|--|------|-----|
| | | | cm | inch | Ad | cm | inch | Ad | cm | inch | Ad |
| IS III | AVE3, GSE3 | Apr 13 → | 60 | 24 | B1 | 45 | 18 | B1 | | | |
| IS C Cabriolet | GSE2 | Apr 09 → | 56 | 22 | B1 | 50 | 20 | B1 | | | |
| IS SportCross | | Okt 01 → Jul 05 | 56 | 22 | B1 | 48 | 19 | B1 | | | |
| LFA | LFA10 | Dez 10 → | 60 | 24 | B1 | | | | | | |
| LS | UCF20 | Dez 94 → Okt 00 | 56 | 22 | B1 | 40 | 16 | B1 | | | |
| | UCF30 | Okt 00 → Aug 06 | 60 | 24 | B1 | 40 | 16 | B1 | | | |
| | USF4, UVF4 | Aug 07 → | 60 | 24 | B1 | 43 | 17 | B1 | | | |
| | | Dez 08 → | 60 | 24 | B1 | 48 | 19 | B1 | | | |
| LX | UZJ100 | Sep 01 → Mrz 08 | 60 | 24 | B1 | 53 | 21 | B1 | C40 | C16 | RD+ |
| RX | MCU15 | Okt 00 → Mai 03 | 60 | 24 | B1 | 53 | 21 | B1 | | | |
| | GSU3, MCU3, MHU3 | Sep 05 → Aug 08 | 65 | 26 | B1 | 56 | 22 | B1 | | | |
| | AGL10, GGL15, GYL1 | Dez 08 → Dez 15 | 65 | 26 | B1 | 56 | 22 | B1 | | | |
| | L2 | Sep 15 → Feb 18 | 65 | 26 | TL | 50 | 20 | TL | | | |
| | | Mrz 18 → | 65 | 26 | TLC | 50 | 20 | TLC | | | |
| UX | | Okt 18 → | 65 | 26 | B1 | 40 | 16 | B1 | C30 | C12 | RA |
| LIGIER | | | | | | | | | | | |
| 162 | | 1996 → | 60 | 24 | B1 | | | | | | |
| AMBRA | | Dez 96 → Dez 06 | 60 | 24 | B1 | | | | | | |
| BE UP | | Aug 02 → Dez 06 | 60 | 24 | B1 | | | | | | |
| NOVA | | Aug 02 → | 60 | 24 | B1 | | | | | | |
| LOTUS | | | | | | | | | | | |
| EVORA | | Mai 09 → | 65 | 26 | SL | 65 | 26 | SL | | | |
| MASERATI | | | | | | | | | | | |
| 3200 GT, Spy | | 1998 → | 56 | 22 | B1 | 56 | 22 | B1 | | | |
| MAYBACH | | | | | | | | | | | |
| MAYBACH | | Sep 05 → Dez 12 | 65 | 26 | STSL | 65 | 26 | STSL | | | |
| MAZDA | | | | | | | | | | | |
| 2 | DY | Feb 03 → Jun 06 | 58 | 23 | B1 | 40 | 16 | B1 | C35 | C14 | RB |
| | DE | Jun 07 → Jun 15 | 60 | 24 | B1 | 35 | 14 | B1 | C35 | C14 | RB |
| | DL, DJ | Aug 14 → | 56 | 22 | B1 | 40 | 16 | B1 | C35 | C14 | RB |
| 3 | BK | Okt 03 → Dez 08 | 53 | 21 | SL | 48 | 19 | SL | C35 | C14 | RE |
| | BL | Jun 09 → Dez 14 | 60 | 24 | B1 | 48 | 19 | B1 | C35 | C14 | RA |

A
B
C
D
E
F
G
H
I
J
K
L
M
N
O
P
Q
R
S
T
U
V
W
X
Y
Z

| Automarkte / car-type марка автомобиля | | Baujahr year of manufacture год выпуска | Fahrer / Driver водитель | | | Beifahrer Passenger пассажир | | | Heck / Rear заднее стекло C=CLASSIC / F=FLAT | | |
|---|---------------|--|-----------------------------|------|-----|------------------------------------|------|-----|--|------|----|
| | | | cm | inch | Ad | cm | inch | Ad | cm | inch | Ad |
| ... MAZDA | | | | | | | | | | | |
| 3 | BM | Sep 13 → | 60 | 24 | B1 | 45 | 18 | B1 | C30 | C12 | RA |
| | BP | Nov 18 → | 65 | 26 | B1 | 40 | 16 | B1 | C35 | C14 | RB |
| 3 Stufenheck | BK | Feb 04 → Dez 08 | 53 | 21 | SL | 48 | 19 | SL | | | |
| | BL | Jun 09 → Dez 14 | 60 | 24 | B1 | 48 | 19 | B1 | | | |
| | BM | Sep 13 → | 60 | 24 | B1 | 45 | 18 | B1 | | | |
| | BP | Nov 18 → | 65 | 26 | B1 | 40 | 16 | B1 | | | |
| 5 | CR19 | Mrz 05 → Dez 10 | 65 | 26 | B1 | 40 | 16 | B1 | C30 | C12 | RA |
| | CW | Sep 10 → | 65 | 26 | B1 | 40 | 16 | B1 | C30 | C12 | RA |
| 6 | | Aug 02 → Aug 07 | 56 | 22 | B1 | 48 | 19 | B1 | | | |
| | GG | Jun 05 → Aug 07 | 53 | 21 | B1 | 45 | 18 | B1 | | | |
| | GH | Aug 07 → Dez 12 | 60 | 24 | B1 | 40 | 16 | B1 | | | |
| 6 Hatchback | GG | Aug 02 → Aug 07 | 56 | 22 | B1 | 48 | 19 | B1 | 50 | 20 | B1 |
| 6 Kombi | GH, GJ | Dez 12 → | 60 | 24 | B1 | 45 | 18 | B1 | C30 | C12 | RA |
| 6 Sport | GH | Aug 07 → Dez 12 | 60 | 24 | B1 | 40 | 16 | B1 | | | |
| 6 Sport Kombi | GH | Feb 08 → Dez 12 | 60 | 24 | B1 | 40 | 16 | B1 | C30 | C12 | RA |
| 6 Station Wagon | GY | Aug 02 → Aug 07 | 56 | 22 | B1 | 48 | 19 | B1 | C30 | C12 | RA |
| 6 Stufenheck | GH, GJ | Dez 12 → | 60 | 24 | B1 | 45 | 18 | B1 | | | |
| 121 II | DB | Nov 90 → Mrz 96 | 50 | 20 | B1 | 40 | 16 | B1 | | | |
| 121 III | JASM, JBSM | Mrz 96 → Okt 99 | 48 | 19 | B1 | 48 | 19 | B1 | | | |
| 323 | BA, BG, BJ | Mrz 91 → Sep 03 | 53 | 21 | B1 | 45 | 18 | B1 | | | |
| 626 III Station Wagon | GV | Mrz 92 → Nov 96 | 48 | 19 | B1 | 48 | 19 | B1 | | | |
| 626 IV | GE | Jan 92 → Mrz 97 | 53 | 21 | B1 | 50 | 20 | B1 | | | |
| 626 IV Hatchback | GE | Sep 91 → Mrz 97 | 53 | 21 | B1 | 50 | 20 | B1 | | | |
| 626 V | GF | Mai 97 → Apr 02 | 53 | 21 | B1 | 48 | 19 | B1 | | | |
| 626 V Hatchback | GF | Mai 97 → Apr 02 | 53 | 21 | B1 | 48 | 19 | B1 | | | |
| 626 V Station Wagon | GW | Feb 98 → Apr 02 | 53 | 21 | B1 | 48 | 19 | B1 | | | |
| B-SERIE | UN | Jun 99 → Mrz 06 | 45 | 18 | B1 | 45 | 18 | B1 | | | |
| BT-50 | CD, UN | Dez 06 → Dez 15 | 45 | 18 | B1 | 45 | 18 | B1 | | | |
| CX-3 | DK | Feb 15 → | 56 | 22 | B1 | 45 | 18 | B1 | C25 | C10 | RB |
| CX-5 | GH, KE | Nov 11 → Feb 17 | 60 | 24 | B1 | 45 | 18 | B1 | C35 | C14 | RA |
| | KF | Feb 17 → | 60 | 24 | TLC | 45 | 18 | TLC | C35 | C14 | RA |
| CX-7 | ER | Apr 07 → Dez 14 | 65 | 26 | B1 | 40 | 16 | B1 | C35 | C14 | RA |

| Autemarke / car-type марка автомобиля | | Baujahr year of manufacture год выпуска | Fahrer / Driver водитель | | | Beifahrer Passenger пассажир | | | Heck / Rear заднее стекло C=CLASSIC/F=FLAT | | |
|--|----------|--|-----------------------------|------|-----|------------------------------------|------|-----|--|------|-----|
| | | | cm | inch | Ad | cm | inch | Ad | cm | inch | Ad |
| CX-9 | TB | Sep 07 → | 65 | 26 | B1 | 40 | 16 | B1 | C35 | C14 | RA |
| CX-30 | DM | Apr 19 → | 65 | 26 | B1 | 40 | 16 | B1 | C35 | C14 | RB |
| DEMIO | DW | Sep 98 → Feb 03 | 50 | 20 | B1 | 40 | 16 | B1 | | | |
| MPV I | LV | Mrz 93 → Mai 99 | 53 | 21 | B1 | 50 | 20 | B1 | 43 | 17 | B1 |
| MPV II | LW | Aug 00 → Jun 04 | 60 | 24 | B1 | 60 | 24 | B1 | C40 | C16 | RD+ |
| MV-X | | 1998 → | 53 | 21 | B1 | 50 | 20 | B1 | | | |
| MX-3 | EC | Jul 91 → Feb 98 | 53 | 21 | B1 | 45 | 18 | B1 | | | |
| MX-5 | NA | Mai 90 → Nov 97 | 45 | 18 | B1 | 45 | 18 | B1 | | | |
| MX-5 II | NB | Mai 98 → Jul 05 | 45 | 18 | B1 | 45 | 18 | B1 | | | |
| MX-5 III | NC | Jul 05 → Mrz 15 | 45 | 18 | B1 | 45 | 18 | B1 | | | |
| MX-5 IV | ND | Jul 15 → | 45 | 18 | B1 | 48 | 19 | B1 | | | |
| MX-6 | GE6 | Feb 92 → Feb 97 | 50 | 20 | B1 | 50 | 20 | B1 | | | |
| PREMACY | CP | Jul 99 → Mrz 05 | 60 | 24 | B1 | 40 | 16 | B1 | C35 | C14 | RD+ |
| RX 7 III | FD | Jul 92 → Aug 02 | 50 | 20 | B1 | 50 | 20 | B1 | 56 | 22 | B1 |
| RX 8 | SE17 | Okt 03 → Apr 12 | 50 | 20 | B1 | 45 | 18 | B1 | | | |
| TRIBUTE | EP | Feb 01 → Mai 08 | 48 | 19 | B1 | 48 | 19 | B1 | | | |
| XEDOS 6 | CA | Jan 92 → Feb 99 | 53 | 21 | B1 | 50 | 20 | B1 | | | |
| XEDOS 9 | TA | Sep 93 → Sep 02 | 53 | 21 | B1 | 50 | 20 | B1 | | | |
| MERCEDES-BENZ | | | | | | | | | | | |
| A-KLASSE | W168 | Okt 97 → Aug 04 | 65 | 26 | B1 | 60 | 24 | B1 | C30 | C12 | RD+ |
| | W169 | Sep 04 → Jun 12 | 65 | 26 | PT | 56 | 22 | PT | C30 | C12 | RD |
| | W176 | Jun 12 → Jun 15 | 60 | 24 | PT | 48 | 19 | PT | F25 | F10 | R1 |
| | | Jul 15 → Mai 18 | 60 | 24 | TLM | 48 | 19 | TLM | F25 | F10 | R1 |
| W177 | Mrz 18 → | 60 | 24 | TLM | 48 | 19 | TLM | F30 | F12 | R0 | |
| B-KLASSE | W245 | Apr 05 → Apr 11 | 65 | 26 | PT | 56 | 22 | PT | C25 | C10 | RD |
| | W246 | Nov 11 → Jun 15 | 65 | 26 | PT | 48 | 19 | PT | C25 | C10 | RD |
| | | Jul 15 → Dez 18 | 65 | 26 | TLM | 48 | 19 | TLM | C25 | C10 | RD |
| W247 | Dez 18 → | 65 | 26 | TLM | 48 | 19 | TLM | F30 | F12 | R0 | |
| CABRIOLET | A124 | Apr 92 → Jun 93 | 60 | 24 | B1 | | | | | | |
| CITAN Kasten | 415 | Nov 12 → | 56 | 22 | B1 | 53 | 21 | B1 | C35 | C14 | RD+ |
| | | Nov 12 → | 60 | 24 | BL | 56 | 22 | BL | C35 | C14 | RD+ |
| CITAN Kombi | 415 | Nov 12 → | 56 | 22 | B1 | 53 | 21 | B1 | C35 | C14 | RD+ |
| CITAN Kombi | 415 | Nov 12 → | 60 | 24 | BL | 56 | 22 | BL | C35 | C14 | RD+ |
| CITAN Mixto | 415 | Nov 12 → | 56 | 22 | B1 | 53 | 21 | B1 | C35 | C14 | RD+ |
| | | Nov 12 → | 60 | 24 | BL | 56 | 22 | BL | C35 | C14 | RD+ |
| C-KLASSE | W202 | Mrz 93 → Apr 00 | 60 | 24 | B1 | | | | | | |
| | W203 | Mai 00 → Jun 03 | 60 | 24 | B1 | 50 | 20 | B1 | | | |

A
B
C
D
E
F
G
H
I
J
K
L
M
N
O
P
Q
R
S
T
U
V
W
X
Y
Z

| Automarke / car-type марка автомобиля | Baujahr year of manufacture год выпуска | Fahrer / Driver водитель | | | Beifahrer Passenger пассажир | | | Heck / Rear заднее стекло C=CLASSIC / F=FLAT | | | |
|--|--|-----------------------------|------|-----|------------------------------------|------|-----|--|------|-----|-----|
| | | cm | inch | Ad | cm | inch | Ad | cm | inch | Ad | |
| ... MERCEDES-BENZ | | | | | | | | | | | |
| C-KLASSE | W203 | Jul 03 → Feb 07 | 56 | 22 | CL | 53 | 21 | CL | | | |
| | W204 | Jan 07 → Nov 08 | 60 | 24 | SL | 60 | 24 | SL | | | |
| | | Dez 08 → Apr 13 | 60 | 24 | STSL | 60 | 24 | STSL | | | |
| | W205 | Feb 14 → Okt 14 | 56 | 22 | PT | 53 | 21 | PT | | | |
| Aug 14 → | | 56 | 22 | TLM | 53 | 21 | TLM | | | | |
| C-KLASSE Cabrio | A205 | Sep 16 → | 56 | 22 | TLM | 53 | 21 | TLM | | | |
| C-KLASSE Coupe | CL203 | Sep 02 → Jun 03 | 60 | 24 | B1 | 50 | 20 | B1 | | | |
| | | Jul 03 → Feb 08 | 56 | 22 | CL | 53 | 21 | CL | | | |
| | C204 | Jun 11 → Apr 13 | 60 | 24 | STSL | 60 | 24 | STSL | | | |
| | C205 | Okt 15 → | 56 | 22 | TLM | 53 | 21 | TLM | | | |
| C-KLASSE T-Modell | S202 | Jun 96 → Feb 01 | 60 | 24 | B1 | | | | C40 | C16 | RD+ |
| | | Mrz 01 → Jun 03 | 60 | 24 | B1 | 50 | 20 | B1 | C40 | C16 | RD+ |
| | S204 | Jul 03 → Aug 07 | 56 | 22 | CL | 53 | 21 | CL | C40 | C16 | RD+ |
| | | Sep 07 → Nov 08 | 60 | 24 | SL | 60 | 24 | SL | C30 | C12 | RD |
| | | Dez 08 → Apr 13 | 60 | 24 | STSL | 60 | 24 | STSL | C30 | C12 | RD |
| | S205 | Mai 14 → Okt 14 | 56 | 22 | PT | 53 | 21 | PT | F25 | F10 | R1 |
| Aug 14 → | | 56 | 22 | TLM | 53 | 21 | TLM | F25 | F10 | R1 | |
| CLA | C118 | Mrz 19 → | 60 | 24 | TLM | 48 | 19 | TLM | F35 | F14 | R0 |
| CLA Coupe | C117 | Jan 13 → Jun 15 | 60 | 24 | PT | 48 | 19 | PT | | | |
| | | Jul 15 → | 60 | 24 | TLM | 48 | 19 | TLM | | | |
| CLK | C208 | Jun 97 → Apr 02 | 60 | 24 | B1 | | | | | | |
| | C209 | Jun 02 → Sep 06 | 56 | 22 | CL | 53 | 21 | CL | | | |
| CLK Cabriolet | A208 | Mrz 98 → Mai 02 | 60 | 24 | B1 | | | | | | |
| | A209 | Feb 03 → Dez 09 | 56 | 22 | CL | 53 | 21 | CL | | | |
| CLS | C218 | Jan 11 → Feb 14 | 60 | 24 | STSL | 60 | 24 | STSL | | | |
| | | Mrz 14 → Dez 17 | 60 | 24 | TL | 60 | 24 | TL | | | |
| | C257 | Dez 17 → | 60 | 24 | TLM | 55 | 22 | TLM | | | |
| CLS Shooting Brake | X218 | Okt 12 → Feb 14 | 60 | 24 | STSL | 60 | 24 | STSL | F35 | F14 | R1 |
| | | Mrz 14 → | 60 | 24 | TL | 60 | 24 | TL | F35 | F14 | R1 |
| E-KLASSE | W124 | Jun 93 → Jun 95 | 60 | 24 | B1 | | | | | | |
| | W210 | Jun 95 → Mrz 02 | 65 | 26 | B1 | | | | | | |
| | W211 | Mrz 02 → Dez 08 | 65 | 26 | STSL | 65 | 26 | STSL | | | |
| | W212 | Aug 09 → Feb 14 | 60 | 24 | STSL | 60 | 24 | STSL | | | |
| | | Mrz 14 → Sep 16 | 60 | 24 | TL | 60 | 24 | TL | | | |
| W213 | Jan 16 → | 60 | 24 | TLM | 53 | 21 | TLM | | | | |
| E-KLASSE Cabrio | A124 | Jul 93 → Mrz 98 | 60 | 24 | B1 | | | | | | |

| Autemarke / car-type марка автомобиля | | Baujahr year of manufacture год выпуска | Fahrer / Driver водитель | | | Beifahrer Passenger пассажир | | | Heck / Rear заднее стекло C=CLASSIC/F=FLAT | | |
|--|---------------|--|-----------------------------|------|------|------------------------------------|------|------|--|------|-----|
| | | | cm | inch | Ad | cm | inch | Ad | cm | inch | Ad |
| E-KLASSE Cabrio | A207 | Jan 10 → Apr 13 | 60 | 24 | STSL | 60 | 24 | STSL | | | |
| | A238 | Jun 17 → | 60 | 24 | TLM | 53 | 21 | TLM | | | |
| E-KLASSE Coupe | C124 | Jul 93 → Jun 97 | 60 | 24 | B1 | | | | | | |
| | C238 | Dez 16 → | 60 | 24 | TLM | 53 | 21 | TLM | | | |
| E-KLASSE T-Modell | S124 | Jul 93 → Mai 96 | 60 | 24 | B1 | | | | 45 | 18 | B1 |
| | S210 | Jun 96 → Jan 03 | 65 | 26 | B1 | | | | C40 | C16 | RD+ |
| | S211 | Mrz 03 → Jul 09 | 65 | 26 | SL | 65 | 26 | SL | 43 | 17 | B1 |
| | S212 | Aug 09 → Feb 14 | 60 | 24 | STSL | 60 | 24 | STSL | C30 | C12 | RD |
| | | Mrz 14 → Aug 16 | 60 | 24 | TL | 60 | 24 | TL | C30 | C12 | RD |
| E-KLASSE T-Modell / All-Terrain | S213 | Jun 16 → | 60 | 24 | TLM | 60 | 24 | TLM | F30 | F12 | R1 |
| EQC | N293 | Mai 19 → | 56 | 22 | TLM | 56 | 22 | TLM | F25 | F10 | R0 |
| GLA | X156 | Dez 13 → Jun 15 | 60 | 24 | PT | 48 | 19 | PT | F30 | F12 | R1 |
| | | Jun 15 → | 60 | 24 | TLM | 48 | 19 | TLM | F30 | F12 | R1 |
| | H247 | Feb 20 → | 65 | 26 | TLM | 50 | 20 | TLM | F35 | F14 | R1 |
| GLC | X253 | Jul 15 → | 56 | 22 | TLM | 56 | 22 | TLM | | | |
| GLC Coupe | C253 | Jul 15 → | 56 | 22 | TLM | 56 | 22 | TLM | | | |
| GLE | X166 | Apr 15 → Okt 18 | 65 | 26 | TL | 58 | 23 | TL | C30 | C12 | RD |
| | V167 | Okt 18 → | 65 | 26 | TLM | 56 | 22 | TLM | C30 | C12 | RD |
| GLE Coupe | C292 | Jul 15 → Okt 19 | 65 | 26 | TL | 58 | 23 | TL | | | |
| GLS | X166 | Sep 15 → Apr 19 | 65 | 26 | TL | 58 | 23 | TL | C30 | C12 | RD |
| G-KLASSE | W461 | Feb 90 → Okt 01 | 40 | 16 | B1 | 40 | 16 | B1 | C40 | C16 | RD+ |
| | W463 | Jun 90 → | 40 | 16 | B1 | 40 | 16 | B1 | C40 | C16 | RD+ |
| G-KLASSE Geländewagen offen | W463 | Jun 90 → | 40 | 16 | B1 | 40 | 16 | B1 | | | |
| GL-KLASSE | X164 | Sep 06 → Dez 12 | 70 | 28 | PT | 53 | 21 | PT | C30 | C12 | RD |
| | X166 | Aug 12 → Dez 14 | 65 | 26 | TL | 58 | 23 | TL | C30 | C12 | RD |
| GLK-KLASSE | X204 | Apr 09 → Jan 14 | 56 | 22 | SL | 45 | 18 | SL | C30 | C12 | RD |
| | | Feb 14 → Aug 16 | 56 | 22 | TL | 45 | 18 | TL | C30 | C12 | RD |
| M-KLASSE | W163 | Mrz 98 → Jun 05 | 56 | 22 | B1 | 53 | 21 | B1 | | | |
| | W164 | Jul 05 → Jul 11 | 70 | 28 | PT | 53 | 21 | PT | C30 | C12 | RD |
| | W166 | Jun 11 → Aug 11 | 70 | 28 | PT | 53 | 21 | PT | C30 | C12 | RD |
| | | Sep 11 → Aug 15 | 65 | 26 | TL | 58 | 23 | TL | C30 | C12 | RD |
| R-KLASSE | V251, W251 | Mai 07 → Okt 12 | 70 | 28 | PT | 53 | 21 | PT | | | |
| S-KLASSE | W220 | Okt 98 → Feb 00 | 65 | 26 | TR | 65 | 26 | TR | | | |
| | | Mrz 00 → Aug 05 | 65 | 26 | SL | 65 | 26 | SL | | | |

A
B
C
D
E
F
G
H
I
J
K
L
M
N
O
P
Q
R
S
T
U
V
W
X
Y
Z

| Automarke / car-type марка автомобиля | Baujahr year of manufacture год выпуска | Fahrer / Driver водитель | | | Beifahrer Passenger пассажир | | | Heck / Rear заднее стекло C=CLASSIC / F=FLAT | | | |
|--|--|-----------------------------|------|----|------------------------------------|------|----|--|------|-----|----|
| | | cm | inch | Ad | cm | inch | Ad | cm | inch | Ad | |
| ... MERCEDES-BENZ | | | | | | | | | | | |
| S-KLASSE | W221 | Okt 05 → Dez 13 | 65 | 26 | SL | 65 | 26 | SL | | | |
| | W222 | Mai 13 → | 65 | 26 | TL | 56 | 22 | TL | | | |
| S-KLASSE Cabrio | C217 | Dez 15 → | 60 | 24 | TL | 56 | 22 | TL | | | |
| S-KLASSE Coupe | C215 | Mrz 00 → Jul 10 | 65 | 26 | SL | 65 | 26 | SL | | | |
| | C216 | Sep 06 → | 65 | 26 | SL | 65 | 26 | SL | | | |
| | C217 | Feb 14 → | 60 | 24 | TL | 56 | 22 | TL | | | |
| SL | R129 | Mrz 93 → Aug 01 | 60 | 24 | B1 | | | | | | |
| | R231 | Jan 12 → | 65 | 26 | SL | 53 | 21 | SL | | | |
| SL Cabrio | R230 | Okt 01 → Dez 11 | 65 | 26 | SL | 65 | 26 | SL | | | |
| SLC | R172 | Jun 16 → | 56 | 22 | PT | 56 | 22 | PT | | | |
| SLK | R170 | Sep 96 → Mrz 04 | 56 | 22 | B1 | 53 | 21 | B1 | | | |
| | R171 | Jun 04 → Aug 16 | 56 | 22 | PT | 56 | 22 | PT | | | |
| | R172 | Feb 11 → | 56 | 22 | PT | 56 | 22 | PT | | | |
| SLR | R199 | Apr 04 → Dez 09 | 65 | 26 | SL | 65 | 26 | SL | | | |
| SLR ROADSTER | R199 | Okt 06 → Dez 09 | 65 | 26 | SL | 65 | 26 | SL | | | |
| SPRINTER | | Feb 95 → Mai 06 | 60 | 24 | B1 | 53 | 21 | B1 | | | |
| | | Jun 06 → | 65 | 26 | PT | 60 | 24 | PT | | | |
| Vaneo | 414 | Feb 02 → Jan 04 | 65 | 26 | B1 | 60 | 24 | B1 | 38 | 15 | B1 |
| | | Feb 04 → Jul 05 | 65 | 26 | PT | 56 | 22 | PT | 38 | 15 | B1 |
| VIANO | W639 | Sep 05 → Dez 14 | 70 | 28 | PT | 65 | 26 | PT | F35 | F14 | R1 |
| VITO | W639 | Sep 05 → Jun 10 | 70 | 28 | PT | 65 | 26 | PT | | | |
| | | Jul 10 → | 70 | 28 | PT | 65 | 26 | PT | F38 | F15 | R1 |
| VITO / Tourer / Kasten / eVITO | W447 | Sep 14 → | 70 | 28 | TLM | 45 | 18 | TLM | F40 | F16 | R0 |
| V-KLASSE | W447 | Apr 14 → | 70 | 28 | TLM | 45 | 18 | TLM | F40 | F16 | R0 |
| MG | | | | | | | | | | | |
| MG TF | | Mrz 02 → Mai 05 | 50 | 20 | B1 | 50 | 20 | B1 | | | |
| MG X-POWER | | Jan 03 → Apr 08 | 56 | 22 | B1 | 53 | 21 | B1 | | | |
| ZR | | Okt 01 → Apr 05 | 45 | 18 | B1 | 45 | 18 | B1 | 45 | 18 | B1 |
| ZS | | Okt 01 → Apr 05 | 50 | 20 | B1 | 45 | 18 | B1 | | | |
| ZS Hatchback | | Okt 01 → Mai 05 | 50 | 20 | B1 | 45 | 18 | B1 | 45 | 18 | B1 |
| ZT | | Jun 01 → Jul 05 | 56 | 22 | B1 | 53 | 21 | B1 | C35 | C14 | RE |
| ZT- T | | Okt 01 → Jul 05 | 56 | 22 | B1 | 53 | 21 | B1 | | | |
| MGF Cabriolet | RD | Okt 95 → Mrz 02 | 50 | 20 | B1 | 50 | 20 | B1 | | | |
| MINI | | | | | | | | | | | |
| MINI | R50, R53 | Jun 01 → Sep 06 | 48 | 19 | B1 | 48 | 19 | B1 | C30 | C12 | RD |

| Autemarke / car-type марка автомобиля | | Baujahr year of manufacture год выпуска | Fahrer / Driver водитель | | | Beifahrer Passenger пассажир | | | Heck / Rear заднее стекло C=CLASSIC/F=FLAT | | |
|--|------------------|--|-----------------------------|------|-----|------------------------------------|------|-----|--|------|-----|
| | | | cm | inch | Ad | cm | inch | Ad | cm | inch | Ad |
| MINI | R56 | Nov 06 → Mrz 12 | 48 | 19 | B1 | 48 | 19 | B1 | C25 | C10 | RA |
| | | Apr 12 → Nov 13 | 45 | 18 | BL | 48 | 19 | BL | | | |
| | F55 | Mrz 14 → | 45 | 18 | B1 | 48 | 19 | B1 | C25 | C10 | RD |
| MINI Cabriolet | R52 | Jul 04 → Nov 07 | 48 | 19 | B1 | 48 | 19 | B1 | | | |
| | R57 | Mrz 09 → Mrz 12 | 48 | 19 | B1 | 48 | 19 | B1 | | | |
| | | Apr 12 → | 45 | 18 | BL | 48 | 19 | BL | | | |
| MINI CLUBMAN | R55 | Nov 07 → Mrz 12 | 48 | 19 | B1 | 48 | 19 | B1 | F25 | F10 | R1 |
| | | Apr 12 → | 45 | 18 | BL | 48 | 19 | BL | F30 | F12 | R1 |
| | F54 | Nov 14 → | 56 | 22 | ST | 50 | 20 | ST | | | |
| MINI COUNTRYMAN | R60 | Sep 10 → Okt 16 | 48 | 19 | PT | 50 | 20 | PT | C25 | C10 | RD |
| | | Okt 16 → | 58 | 23 | TLB | 53 | 21 | TLB | | | |
| MINI Coupe | R58 | Sep 11 → Mrz 15 | 50 | 20 | PT | 50 | 20 | PT | | | |
| MINI PACEMAN | R61 | Mrz 13 → Okt 16 | 48 | 19 | PT | 50 | 20 | PT | | | |
| MINI Roadster | R59 | Feb 12 → Apr 15 | 50 | 20 | PT | 50 | 20 | PT | | | |
| mitsubishi | | | | | | | | | | | |
| 3000 GT | Z16A | Jun 92 → Aug 99 | 53 | 21 | B1 | 50 | 20 | B1 | | | |
| ASX | GA | Mai 10 → | 60 | 24 | B1 | 53 | 21 | B1 | C25 | C10 | RB |
| CANTER 35, 55, 60, 75 | FB4, FE4 | Sep 92 → Sep 96 | 45 | 18 | B1 | 45 | 18 | B1 | | | |
| | FB6, FE5, FE6 | 1996 → 2001 | 50 | 20 | B1 | 50 | 20 | B1 | | | |
| CANTER Pritsche/Fahrgestell | FB, FE, FG | Aug 05 → Nov 10 | 50 | 20 | B1 | 50 | 20 | B1 | | | |
| CARISMA | DA | Mai 97 → Dez 03 | 53 | 21 | B1 | 50 | 20 | B1 | 50 | 20 | B1 |
| CARISMA Stufenheck | DA | Mai 97 → Dez 03 | 53 | 21 | B1 | 50 | 20 | B1 | | | |
| COLT CZC Cabriolet | RG | Mai 06 → Jul 08 | 65 | 26 | B1 | 28 | 11 | B1 | | | |
| COLT IV | CA | Dez 91 → Nov 95 | 50 | 20 | B1 | 45 | 18 | B1 | 38 | 15 | B1 |
| COLT V | CJ, CP | Nov 95 → Jun 03 | 53 | 21 | B1 | 48 | 19 | B1 | C35 | C14 | RD+ |
| COLT VI | Z2, Z3 | Apr 04 → Sep 08 | 65 | 26 | B1 | 28 | 11 | B1 | C35 | C14 | RE |
| | | Okt 08 → Apr 13 | 65 | 26 | B1 | 28 | 11 | B1 | C30 | C12 | RE |
| ECLIPSE | D2 | Apr 91 → Nov 95 | 50 | 20 | B1 | 50 | 20 | B1 | | | |
| ECLIPSE CROSS | GK | Okt 17 → | 60 | 24 | B1 | 50 | 20 | B1 | C25 | C10 | RD |
| ECLIPSE II | D3 | Dez 95 → Apr 99 | 60 | 24 | B1 | 53 | 21 | B1 | | | |
| GALANT Stufenheck | DJ, ED, EF | Okt 03 → | 65 | 26 | B1 | 45 | 18 | B1 | | | |
| GALANT V | E5, E7, E8 | Nov 92 → Mai 96 | 53 | 21 | B1 | 48 | 19 | B1 | C40 | C16 | RD+ |
| GALANT VI | EA | Okt 96 → Mai 03 | 53 | 21 | B1 | 45 | 18 | B1 | | | |

A
B
C
D
E
F
G
H
I
J
K
L
M
N
O
P
Q
R
S
T
U
V
W
X
Y
Z

| Autemarke / car-type марка автомобиля | | Baujahr year of manufacture год выпуска | Fahrer / Driver водитель | | | Beifahrer Passenger пассажир | | | Heck / Rear заднее стекло C=CLASSIC / F=FLAT | | |
|--|--------|--|-----------------------------|------|----|------------------------------------|------|----|--|------|-----|
| | | | cm | inch | Ad | cm | inch | Ad | cm | inch | Ad |
| ... MITSUBISHI | | | | | | | | | | | |
| GALANT VI Station Wagon | EA | Okt 96 → Sep 02 | 53 | 21 | B1 | 45 | 18 | B1 | C40 | C16 | RD+ |
| GALLOPER | JK-01 | Sep 98 → Dez 03 | 43 | 17 | B1 | 43 | 17 | B1 | | | |
| GRANDIS | NA | Apr 04 → Jan 08 | 70 | 28 | TR | 56 | 22 | B1 | C30 | C12 | RB |
| | | Feb 08 → Nov 10 | 70 | 28 | B1 | 56 | 22 | B1 | C30 | C12 | RB |
| i | HA | Jul 09 → | 70 | 28 | TR | | | | C30 | C12 | RB |
| L 200 | K6, K7 | Jun 96 → Dez 07 | 40 | 16 | B1 | 40 | 16 | B1 | | | |
| | KA, KB | Dez 05 → | 53 | 21 | B1 | 48 | 19 | B1 | | | |
| L 300 | P1_T | Jul 94 → Apr 00 | 45 | 18 | B1 | 45 | 18 | B1 | | | |
| L 400 | | Sep 96 → Jun 05 | 65 | 26 | B1 | 65 | 26 | B1 | | | |
| LANCER Stufenheck | | Sep 03 → Apr 10 | 60 | 24 | B1 | 45 | 18 | B1 | | | |
| | CY/Z | Feb 08 → | 60 | 24 | B1 | 40 | 16 | B1 | | | |
| LANCER V | CB/D-A | Jun 92 → Dez 93 | 50 | 20 | B1 | 43 | 17 | B1 | | | |
| LANCER V Station Wagon | CB, CD | Dez 92 → Sep 00 | 50 | 20 | B1 | 43 | 17 | B1 | | | |
| LANCER VI | CJ-CP | Dez 95 → Aug 03 | 53 | 21 | B1 | 48 | 19 | B1 | | | |
| LANCER VII Kombi | CS | Sep 03 → Jun 08 | 60 | 24 | B1 | 45 | 18 | B1 | | | |
| LANCER VIII SPORTBACK | CX | Aug 08 → | 60 | 24 | B1 | 40 | 16 | B1 | C35 | C14 | RB |
| MIRAGE | | 1991 → 1995 | 50 | 20 | B1 | 43 | 17 | B1 | | | |
| | | 1995 → 2003 | 53 | 21 | B1 | 48 | 19 | B1 | | | |
| MONTERO | V2, V4 | 1990 → 2000 | 48 | 19 | B1 | 48 | 19 | B1 | | | |
| MONTERO Classic | V2 | 2002 → | 50 | 20 | B1 | 50 | 20 | B1 | | | |
| OUTLANDER I | CU | Mai 03 → Okt 06 | 56 | 22 | B1 | 45 | 18 | B1 | C30 | C12 | RD+ |
| OUTLANDER II | CW | Nov 06 → Nov 12 | 60 | 24 | B1 | 53 | 21 | B1 | C30 | C12 | RD+ |
| OUTLANDER III | GF, GG | Apr 12 → | 65 | 26 | B1 | 45 | 18 | B1 | C30 | C12 | RB |
| PAJERO PININ | | Okt 99 → Jun 07 | 48 | 19 | B1 | 48 | 19 | B1 | C40 | C16 | RD+ |
| PAJERO SPORT | | Nov 98 → Feb 09 | 50 | 20 | B1 | 50 | 20 | B1 | | | |
| PAJERO II | | Dez 90 → Apr 00 | 48 | 19 | B1 | 48 | 19 | B1 | | | |
| PAJERO III | | Apr 00 → Aug 06 | 50 | 20 | B1 | 50 | 20 | B1 | C40 | C16 | RD+ |
| PAJERO IV | | Feb 07 → | 56 | 22 | B1 | 50 | 20 | B1 | C35 | C14 | RD |
| SANTAMO | | Mai 99 → Dez 04 | 56 | 22 | B1 | 45 | 18 | B1 | | | |
| SIGMA | F16A | Dez 90 → Jul 96 | 50 | 20 | B1 | 48 | 19 | B1 | | | |
| SIGMA Station Wagon | | Jan 93 → Okt 96 | 50 | 20 | B1 | 48 | 19 | B1 | | | |
| SPACE GEAR | | 1995 → 2000 | 65 | 26 | B1 | 65 | 26 | B1 | | | |

| Autemarke / car-type марка автомобиля | | Baujahr year of manufacture год выпуска | Fahrer / Driver водитель | | | Beifahrer Passenger пассажир | | | Heck / Rear заднее стекло C=CLASSIC/F=FLAT | | |
|--|-------|--|-----------------------------|------|----|------------------------------------|------|----|--|------|-----|
| | | | cm | inch | Ad | cm | inch | Ad | cm | inch | Ad |
| SPACE RUNNER | N1 | Okt 91 → Mai 99 | 56 | 22 | B1 | 45 | 18 | B1 | | | |
| | N6 | Aug 99 → Aug 02 | 56 | 22 | B1 | 45 | 18 | B1 | | | |
| SPACE STAR | DG | Jun 98 → Dez 04 | 53 | 21 | B1 | 45 | 18 | B1 | C30 | C12 | RA |
| SPACE WAGON | N3 | Okt 91 → Okt 98 | 56 | 22 | B1 | 45 | 18 | B1 | | | |
| | N9 | Okt 98 → Jan 04 | 65 | 26 | B1 | 40 | 16 | B1 | C35 | C14 | RD+ |
| MOSKVICH | | | | | | | | | | | |
| Pick-Up | | 1991 → | 45 | 18 | B1 | 45 | 18 | B1 | | | |
| NISSAN | | | | | | | | | | | |
| 100 NX | B13 | Mrz 90 → Okt 94 | 53 | 21 | B1 | 48 | 19 | B1 | | | |
| 200 SX | S14 | Okt 93 → Dez 99 | 53 | 21 | B1 | 50 | 20 | B1 | | | |
| 300 ZX | Z32 | Mai 90 → Sep 95 | 53 | 21 | B1 | 53 | 21 | B1 | | | |
| 350 Z | Z33 | Sep 02 → Apr 09 | 50 | 20 | B1 | 45 | 18 | B1 | 45 | 18 | B1 |
| 350 Z Roadster | Z33 | Mrz 05 → Apr 09 | 50 | 20 | B1 | 45 | 18 | B1 | | | |
| 370 Z | Z34 | Jun 09 → | 60 | 24 | B1 | 48 | 19 | B1 | | | |
| 370 Z Roadster | Z34 | Jan 10 → | 60 | 24 | B1 | 48 | 19 | B1 | | | |
| ALMERA I | N15 | Sep 95 → Apr 00 | 53 | 21 | B1 | 48 | 19 | B1 | | | |
| ALMERA I Hatchback | N15 | Sep 95 → Mrz 00 | 53 | 21 | B1 | 48 | 19 | B1 | C35 | C14 | RD |
| ALMERA II | N16 | Jul 00 → Nov 06 | 56 | 22 | B1 | 40 | 16 | B1 | C35 | C14 | RD |
| ALMERA II Hatchback | N16 | Mrz 00 → Nov 06 | 56 | 22 | B1 | 40 | 16 | B1 | C35 | C14 | RD |
| ALMERA TINO | V10 | Aug 00 → Dez 05 | 65 | 26 | B1 | 45 | 18 | B1 | 50 | 20 | B1 |
| CUBE | Z12 | Mrz 11 → | 50 | 20 | B1 | 50 | 20 | B1 | | | |
| GT-R | R35 | Feb 11 → | 56 | 22 | B1 | 48 | 19 | B1 | | | |
| JUKE | F15 | Jul 10 → | 56 | 22 | B1 | 35 | 14 | B1 | C30 | C12 | RD |
| | F16 | Aug 19 → | 58 | 23 | TL | 38 | 15 | TL | C30 | C12 | RD |
| KUBISTAR | X76 | Aug 03 → Mrz 09 | 50 | 20 | B1 | 50 | 20 | B1 | C35 | C14 | RD+ |
| KUBISTAR Kasten | X80 | Aug 03 → Mrz 09 | 50 | 20 | B1 | 50 | 20 | B1 | C35 | C14 | RD+ |
| LEAF | | Nov 10 → | 65 | 26 | B1 | 40 | 16 | B1 | | | |
| | ZE 1E | Jan 18 → | 65 | 26 | B1 | 40 | 16 | B1 | C35 | C14 | RB |
| MAXIMA QX | A32 | Jan 95 → Jan 00 | 53 | 21 | B1 | 53 | 21 | B1 | | | |
| | A33 | Mrz 00 → Nov 03 | 65 | 26 | B1 | 45 | 18 | B1 | | | |
| MICRA II | K11 | Aug 92 → Okt 02 | 50 | 20 | B1 | 45 | 18 | B1 | C40 | C16 | RD+ |
| MICRA III | K12 | Jan 03 → Jun 10 | 53 | 21 | B1 | 45 | 18 | B1 | C40 | C16 | RD |
| MICRA IV | K13 | Nov 10 → Okt 15 | 53 | 21 | B1 | 35 | 14 | B1 | C30 | C12 | RB |
| MICRA V | K14 | Jan 17 → | 65 | 26 | B1 | 35 | 14 | B1 | C25 | C10 | RA |
| MICRA C+C | K12 | Sep 05 → Okt 10 | 53 | 21 | B1 | 45 | 18 | B1 | | | |

A
B
C
D
E
F
G
H
I
J
K
L
M
N
O
P
Q
R
S
T
U
V
W
X
Y
Z

| Automarke / car-type марка автомобиля | Baujahr year of manufacture год выпуска | Fahrer / Driver водитель | | | Beifahrer Passenger пассажир | | | Heck / Rear заднее стекло C=CLASSIC / F=FLAT | | | |
|--|--|-----------------------------|------|----|------------------------------------|------|----|--|------|-----|-----|
| | | cm | inch | Ad | cm | inch | Ad | cm | inch | Ad | |
| ... NISSAN | | | | | | | | | | | |
| MURANO | Z50 | Sep 04 → Dez 08 | 65 | 26 | B1 | 45 | 18 | B1 | C30 | C12 | RB |
| | Z51 | Dez 08 → | 65 | 26 | B1 | 40 | 16 | B1 | C30 | C12 | RD+ |
| NAVARA | D22 | Jul 05 → | 60 | 24 | B1 | 48 | 19 | B1 | | | |
| NOTE | E11 | Mrz 06 → | 60 | 24 | B1 | 35 | 14 | B1 | C30 | C12 | RB |
| | E12 | Jun 13 → | 60 | 24 | B1 | 35 | 14 | B1 | C30 | C12 | RB |
| NP300 NAVARA | D40 | Jul 05 → | 60 | 24 | B1 | 45 | 19 | B1 | | | |
| NT400 CABSTAR | F24M | Aug 09 | 50 | 20 | B1 | 50 | 20 | B1 | | | |
| NV200 EVALIA | | Jul 10 → | 56 | 22 | B1 | 40 | 16 | B1 | | | |
| NV200 Kasten | | Feb 10 → | 56 | 22 | B1 | 40 | 16 | B1 | | | |
| NV200 Kasten/Kombi e-NV | ME0 | Mai 14 → | 56 | 22 | B1 | 40 | 16 | B1 | C35 | C14 | RB |
| NV250 Kasten | X61 | Jun 19 → | 60 | 24 | BL | 53 | 21 | BL | C35 | C14 | RD |
| NV300 Kasten | X82 | Sep 16 → | 65 | 26 | TL | 48 | 19 | TL | | | |
| NV300 Heckklappe | X82 | Sep 16 → | 65 | 26 | TL | 48 | 19 | TL | F40 | F16 | R1 |
| NV300 Hecktüren | X82 | Sep 16 → | 65 | 26 | TL | 48 | 19 | TL | C40 | C16 | RD |
| NV400 Bus | | Nov 11 → | 65 | 26 | B1 | 65 | 26 | B1 | | | |
| NV400 Kasten | | Nov 11 → | 65 | 26 | B1 | 65 | 26 | B1 | | | |
| NV400 Pritsche/Fahrgestell | | Nov 11 → | 65 | 26 | B1 | 65 | 26 | B1 | | | |
| PATHFINDER | R50 | Sep 97 → Dez 04 | 56 | 22 | B1 | 50 | 20 | B1 | C25 | C10 | RD+ |
| | R51 | Sep 05 → | 60 | 24 | B1 | 48 | 19 | B1 | C30 | C12 | RB |
| PATROL GR II Wagon | Y61 | Okt 97 → Mrz 10 | 50 | 20 | B1 | 50 | 20 | B1 | | | |
| PIXO | UA0 | Jun 09 → | 56 | 22 | B1 | 35 | 14 | B1 | | | |
| PRIMASTAR Bus | X83 | Jul 02 → | 60 | 24 | B1 | 53 | 21 | B1 | C35 | C14 | RD+ |
| PRIMASTAR Kasten | X83 | Sep 02 → | 60 | 24 | B1 | 53 | 21 | B1 | C35 | C14 | RD+ |
| PRIMERA | P10 | Jun 90 → Jul 94 | 53 | 21 | B1 | 48 | 19 | B1 | | | |
| | P11 | Sep 96 → Dez 01 | 53 | 21 | B1 | 50 | 20 | B1 | | | |
| | P12 | Jan 02 → Sep 10 | 65 | 26 | B1 | 45 | 18 | B1 | | | |
| PRIMERA Hatchback | P11 | Sep 96 → Dez 01 | 53 | 21 | B1 | 50 | 20 | B1 | 53 | 21 | B1 |
| | P12 | Jul 02 → Jul 10 | 65 | 26 | B1 | 45 | 18 | B1 | | | |
| PRIMERA Traveller | WP11 | Apr 98 → Dez 01 | 53 | 21 | B1 | 50 | 20 | B1 | | | |
| | WP12 | Jan 02 → Jun 10 | 65 | 26 | B1 | 45 | 18 | B1 | | | |
| PULSAR | | Jul 14 → | 65 | 26 | TL | 35 | 14 | TL | | | |
| QASHQAI | J10, JJ10 | Feb 07 → Dez 13 | 60 | 24 | PT | 38 | 15 | PT | C30 | C12 | RD |

| Autemarke / car-type марка автомобиля | | Baujahr year of manufacture год выпуска | Fahrer / Driver водитель | | | Beifahrer Passenger пассажир | | | Heck / Rear заднее стекло C=CLASSIC/F=FLAT | | |
|--|----------------|--|-----------------------------|------|----|------------------------------------|------|----|--|------|-----|
| | | | cm | inch | Ad | cm | inch | Ad | cm | inch | Ad |
| QASHQAI | | Feb 14 → | 65 | 26 | B1 | 40 | 16 | B1 | C30 | C12 | RD |
| SERENA | C23M | Nov 92 → Sep 01 | 60 | 24 | B1 | 60 | 24 | B1 | C40 | C16 | RD+ |
| SUNNY | N14, Y10 | Okt 90 → Mrz 00 | 53 | 21 | B1 | 48 | 19 | B1 | C30 | C12 | RD+ |
| TERRANO II | R20 | Apr 97 → Dez 06 | 53 | 21 | B1 | 50 | 20 | B1 | | | |
| TIIDA Schrägheck | C11X | Sep 07 → | 60 | 24 | B1 | 35 | 14 | B1 | | | |
| TRADE Kasten/Kombi | | Jun 96 → Dez 00 | 50 | 20 | B1 | 50 | 20 | B1 | | | |
| TRADE Pritsche/Fahrgestell | | Jan 94 → Dez 98 | 50 | 20 | B1 | 50 | 20 | B1 | | | |
| VANETTE CARGO Bus | HC 23 | Jan 96 → Okt 01 | 60 | 24 | B1 | 60 | 24 | B1 | | | |
| VANETTE CARGO Kasten | HC 23 | Jan 95 → Nov 01 | 60 | 24 | B1 | 60 | 24 | B1 | | | |
| X-TRAIL | T30 | Jul 01 → Mrz 07 | 60 | 24 | B1 | 40 | 16 | B1 | C40 | C16 | RD+ |
| | T31 | Apr 07 → | 60 | 24 | B1 | 40 | 16 | B1 | C35 | C14 | RB |
| | T32 | Apr 14 → | 65 | 26 | B1 | 40 | 16 | B1 | C30 | C12 | RB |
| OPEL | | | | | | | | | | | |
| ADAM | M13 | Okt 12 → Feb 19 | 65 | 26 | TL | 40 | 16 | TL | C35 | C14 | RE |
| AGILA (A) | H00 | Aug 03 → Dez 07 | 50 | 20 | B1 | 45 | 18 | B1 | C30 | C12 | RD+ |
| AGILA (B) | H08 | Apr 08 → Okt 14 | 56 | 22 | B1 | 40 | 16 | B1 | C25 | C10 | RD+ |
| AMPERA EV - 150 | | Nov 11 → Mrz 15 | 65 | 26 | TL | 65 | 26 | TL | | | |
| ANTARA | | Sep 08 → | 60 | 24 | B1 | 40 | 16 | B1 | | | |
| ARENA Combi / Bus / Kasten | TB, TF, THB | Jan 97 → Dez 01 | 50 | 20 | B1 | 50 | 20 | B1 | | | |
| ASTRA F | | Sep 91 → Feb 98 | 45 | 18 | B1 | 45 | 18 | B1 | 45 | 18 | B1 |
| ASTRA F Cabriolet | 53 | Mrz 93 → Feb 98 | 45 | 18 | B1 | 45 | 18 | B1 | | | |
| ASTRA F Caravan | | Sep 91 → Jan 98 | 45 | 18 | B1 | 45 | 18 | B1 | 33 | 13 | B1 |
| ASTRA G | F70 | Jan 99 → Aug 05 | 50 | 20 | B1 | 48 | 19 | B1 | | | |
| ASTRA G Caravan | F35 | Feb 98 → Sep 09 | 50 | 20 | B1 | 48 | 19 | B1 | C30 | C12 | RD |
| ASTRA G CC | F48, F08 | Feb 98 → Jan 05 | 50 | 20 | B1 | 48 | 19 | B1 | C40 | C16 | RD |
| ASTRA G Coupe | F07 | Mrz 00 → Feb 05 | 50 | 20 | B1 | 48 | 19 | B1 | C40 | C16 | RD |
| ASTRA G Stufenheck | F69 | Sep 98 → Jul 09 | 50 | 20 | B1 | 48 | 19 | B1 | | | |
| ASTRA H | L48 | Mrz 04 → Mrz 10 | 56 | 22 | SL | 45 | 18 | SL | C30 | C12 | RD |
| ASTRA H Caravan | L35 | Aug 04 → Mrz 10 | 56 | 22 | SL | 45 | 18 | SL | C30 | C12 | RD |
| ASTRA H GTC | L08 | Mrz 05 → Jul 10 | 56 | 22 | SL | 45 | 18 | SL | | | |
| ASTRA H Stufenheck | L69 | Feb 07 → Mrz 10 | 56 | 22 | SL | 45 | 18 | SL | | | |

A
B
C
D
E
F
G
H
I
J
K
L
M
N
O
P
Q
R
S
T
U
V
W
X
Y
Z

| Automarke / car-type марка автомобиля | | Baujahr year of manufacture год выпуска | Fahrer / Driver водитель | | | Beifahrer Passenger пассажир | | | Heck / Rear заднее стекло C=CLASSIC / F=FLAT | | |
|--|-----|--|-----------------------------|------|------------------|------------------------------------|------|------------------|--|------|-----|
| | | | cm | inch | Ad | cm | inch | Ad | cm | inch | Ad |
| ... OPEL | | | | | | | | | | | |
| ASTRA H TwinTop | L67 | Sep 05 → Okt 10 | 56 | 22 | SL | 45 | 18 | SL | | | |
| ASTRA J | | Dez 09 → | 65 | 26 | TL ^{BF} | 60 | 24 | TL ^{BF} | C30 | C12 | RA |
| ASTRA J GTC | | Okt 11 → | 70 | 28 | TL ^{BF} | 65 | 26 | TL ^{BF} | C30 | C12 | RA |
| ASTRA J Sports Tourer | | Okt 10 → | 65 | 26 | TL ^{BF} | 60 | 24 | TL ^{BF} | C30 | C12 | RA |
| ASTRA J Stufenheck | | Sep 12 → | 65 | 26 | TL ^{BF} | 60 | 24 | TL ^{BF} | | | |
| ASTRA K | | Sep 15 → | 70 | 28 | TL ^{BF} | 65 | 24 | TL ^{BF} | C25 | C10 | RA |
| ASTRA K Sports Tourer | | Apr 16 → | 70 | 28 | TL ^{BF} | 65 | 24 | TL ^{BF} | C25 | C10 | RA |
| CALIBRA A | 85 | Jun 90 → Mrz 97 | 48 | 19 | B1 | 48 | 19 | B1 | | | |
| CAMPO | TF | Sep 91 → Aug 97 | 45 | 18 | B1 | 45 | 18 | B1 | | | |
| CASCADA | W13 | Mrz 13 → | 65 | 26 | TL | 60 | 24 | TL | | | |
| COMBO C | | Okt 01 → Jan 11 | 50 | 20 | B1 | 43 | 17 | B1 | | | |
| COMBO D | X12 | Feb 12 → | 60 | 24 | TL | 40 | 16 | TL | F38 | F15 | R1 |
| COMBO E | | Feb 18 → | 65 | 26 | TL | 43 | 17 | TL | | | |
| CORSA B | | Mrz 93 → Sep 00 | 45 | 18 | B1 | 45 | 18 | B1 | C30 | C12 | RD+ |
| CORSA C | | Sep 00 → Sep 06 | 50 | 20 | B1 | 45 | 18 | B1 | C40 | C16 | RD |
| CORSA D | | Jul 06 → Okt 14 | 65 | 26 | PT | 40 | 16 | PT | C30 | C12 | RD |
| CORSA E | | Okt 14 → | 65 | 26 | PT | 40 | 16 | PT | C30 | C12 | RD |
| CORSA F | | Sep 19 → | 60 | 24 | TL | 40 | 16 | TL | C30 | C12 | RD |
| Crossland X | | Jan 17 → | 65 | 26 | ST | 40 | 16 | ST | C25 | C10 | RD |
| FRONTERA A | | Mrz 92 → Aug 98 | 48 | 19 | B1 | 48 | 19 | B1 | | | |
| FRONTERA B | | Okt 98 → Sep 04 | 48 | 19 | B1 | 48 | 19 | B1 | | | |
| GRANDLAND X | | Okt 17 → | 65 | 26 | TL | 43 | 17 | TL | C25 | C10 | RD |
| GT | | Jun 07 → Dez 09 | 56 | 22 | B1 | 40 | 16 | B1 | | | |
| INSIGNIA A | | Sep 08 → | 60 | 24 | B1 | 45 | 18 | B1 | 50 | 20 | PT |
| INSIGNIA A Sports Tourer | | Feb 09 → | 60 | 24 | B1 | 45 | 18 | B1 | C30 | C12 | RD |
| INSIGNIA B Grand Sport | | Mrz 17 → | 60 | 24 | B1 | 50 | 20 | B1 | 50 | 20 | TL |
| INSIGNIA B Sports Tourer | | Mrz 17 → | 60 | 24 | B1 | 50 | 20 | B1 | C25 | C10 | RA |
| KARL | | Mai 15 → | 60 | 24 | B1 | 35 | 14 | B1 | C25 | C10 | RA |
| MERIVA | | Mai 03 → Mai 10 | 60 | 24 | B1 | 60 | 24 | B1 | C40 | C16 | RD |
| MERIVA B | | Jun 10 → | 70 | 28 | TL ^{BF} | 58 | 23 | TL ^{BF} | C40 | C16 | RD |

| Autemarke / car-type марка автомобиля | | Baujahr year of manufacture год выпуска | Fahrer / Driver водитель | | | Beifahrer Passenger пассажир | | | Heck / Rear заднее стекло C=CLASSIC/F=FLAT | | |
|--|--------|--|-----------------------------|------|------------------|------------------------------------|------|------------------|--|------|-----|
| | | | cm | inch | Ad | cm | inch | Ad | cm | inch | Ad |
| MOKKA | | Sep 12 → | 65 | 26 | TL | 35 | 14 | TL | C25 | C10 | RD |
| MOKKA X | | Mai 17 → | 65 | 26 | TL | 35 | 14 | TL | | | |
| MONTEREY A | UBS | Sep 91 → Dez 97 | 50 | 20 | B1 | 50 | 20 | B1 | 38 | 15 | B1 |
| MONTEREY B | | Jul 98 → Aug 99 | 50 | 20 | B1 | 50 | 20 | B1 | | | |
| MOVANO B | | Mai 10 → | 65 | 26 | B1 | 65 | 26 | B1 | | | |
| OMEGA B | | Mrz 94 → Jul 03 | 60 | 24 | B1 | 48 | 19 | B1 | | | |
| OMEGA B Caravan | | Mrz 94 → Jul 03 | 60 | 24 | B1 | 48 | 19 | B1 | C30 | C12 | RD+ |
| SIGNUM | | Mai 03 → Sep 08 | 60 | 24 | B1 | 48 | 19 | B1 | | | |
| SPEEDSTER Cabrio | | Sep 00 → Sep 06 | 60 | 24 | B1 | | | | | | |
| SINTRA | | Nov 96 → Apr 99 | 60 | 24 | B1 | 60 | 24 | B1 | | | |
| TIGRA | | Sep 94 → Aug 99 | 45 | 18 | B1 | 45 | 18 | B1 | | | |
| TIGRA TwinTop | | Jun 04 → Dez 09 | 50 | 20 | B1 | 45 | 18 | B1 | | | |
| VECTRA B | | Okt 95 → Jul 03 | 48 | 19 | B1 | 48 | 19 | B1 | | | |
| VECTRA B Caravan | | Nov 96 → Jul 02 | 48 | 19 | B1 | 48 | 19 | B1 | | | |
| VECTRA C | | Jun 04 → Okt 08 | 60 | 24 | B1 | 48 | 19 | B1 | | | |
| VECTRA C Caravan | | Okt 03 → Okt 08 | 60 | 24 | B1 | 48 | 19 | B1 | | | |
| VECTRA C GTS | | Aug 02 → Okt 08 | 60 | 24 | B1 | 48 | 19 | B1 | | | |
| VIVARO Combi | J7 | Aug 01 → | 60 | 24 | B1 | 53 | 21 | B1 | C40 | C16 | RA |
| | | Jun 14 → | 65 | 26 | B1 | 48 | 19 | B1 | 40 | 16 | PT |
| VIVARO Kasten | F7 | Aug 01 → | 60 | 24 | B1 | 53 | 21 | B1 | C40 | C16 | RA |
| | | Jun 14 → | 65 | 26 | TL | 48 | 19 | TL | 40 | 16 | PT |
| VIVARO Pritsche/Fahrgestell | E7 | Jan 06 → | 60 | 24 | B1 | 53 | 21 | B1 | | | |
| ZAFIRA A | F75 | Apr 99 → Jun 05 | 60 | 24 | B1 | 60 | 24 | B1 | C40 | C16 | RD+ |
| ZAFIRA B | A05 | Jul 05 → | 70 | 28 | PT | 56 | 22 | PT | C35 | C14 | RD |
| ZAFIRA LIFE | | Mrz 19 → | 65 | 26 | BL | 50 | 20 | BL | C30 | C12 | RD |
| | | Mrz 19 → | 65 | 26 | BL | 50 | 20 | BL | C35 | C14 | RD |
| ZAFIRA TOURER C | P12 | Jan 12 → | 81 | 32 | TL ^{BF} | 70 | 28 | TL ^{BF} | C35 | C14 | RA |
| PERODUA | | | | | | | | | | | |
| NIPPA / Kancil | | 2000 → | 45 | 18 | B1 | 40 | 16 | B1 | | | |
| KENARI | | 2000 → | 48 | 19 | B1 | 43 | 17 | B1 | | | |
| PEUGEOT | | | | | | | | | | | |
| 106 | 1A, 1C | Sep 91 → Apr 96 | 50 | 20 | B1 | 45 | 18 | B1 | C40 | C16 | RD+ |
| 106 II | | Mai 96 → Sep 99 | 50 | 20 | B1 | 45 | 18 | B1 | C40 | C16 | RD+ |
| | | Okt 99 → Mai 05 | 50 | 20 | B1 | 45 | 18 | B1 | C35 | C14 | RD |
| 107 | PM, PN | Jun 05 → Mai 14 | 65 | 26 | B1 | | | | C30 | C12 | RD |
| 206 CC | 2D | Sep 00 → Mrz 07 | 65 | 26 | B1 | 40 | 16 | B1 | | | |

A
B
C
D
E
F
G
H
I
J
K
L
M
N
O
P
Q
R
S
T
U
V
W
X
Y
Z

| Automarke / car-type марка автомобиля | Baujahr year of manufacture год выпуска | Fahrer / Driver водитель | | | Beifahrer Passenger пассажир | | | Heck / Rear заднее стекло C=CLASSIC / F=FLAT | | | |
|--|--|-----------------------------|------|----|------------------------------------|------|----|--|------|-----|----|
| | | cm | inch | Ad | cm | inch | Ad | cm | inch | Ad | |
| ... PEUGEOT | | | | | | | | | | | |
| 206 Schrägheck | 2A/C | Sep 98 → Feb 09 | 65 | 26 | B1 | 40 | 16 | B1 | C35 | C14 | RD |
| 206 Stufenheck | | Mrz 07 → Dez 10 | 65 | 26 | B1 | 40 | 16 | B1 | | | |
| 206 SW | 2E/K | Jul 02 → Dez 06 | 65 | 26 | B1 | 40 | 16 | B1 | C35 | C14 | RD |
| 206+ | T3E | Mrz 09 → | 65 | 26 | B1 | 40 | 16 | B1 | C35 | C14 | RD |
| 207 | WA, WC | Mai 06 → Apr 12 | 65 | 26 | SL | 43 | 17 | SL | C40 | C16 | RD |
| 207 CC | WD | Mrz 07 → | 65 | 26 | SL | 43 | 17 | SL | | | |
| 207 SW | WK | Jun 07 → | 65 | 26 | SL | 43 | 17 | SL | C30 | C12 | RD |
| 208 | | Mrz 12 → | 65 | 26 | TL | 40 | 16 | TL | C35 | C14 | RD |
| 208 II / e-208 | UB, UP, UW, UJ | Jun 19 → | 60 | 24 | TL | 40 | 16 | TL | C30 | C12 | RD |
| 306 | 7B, N3, N5 | Jun 94 → Mai 01 | 56 | 22 | B1 | 50 | 20 | B1 | | | |
| 306 Break | 7E, N3, N5 | Mai 97 → Mrz 02 | 56 | 22 | B1 | 50 | 20 | B1 | | | |
| 306 Cabriolet | 7D, N3, N5 | Apr 96 → Apr 02 | 56 | 22 | B1 | 50 | 20 | B1 | | | |
| 306 Schrägheck | 7A, 7C, N3, N5 | Mai 93 → Mai 01 | 56 | 22 | B1 | 50 | 20 | B1 | C40 | C16 | RD |
| 307 | 3A/C | Aug 00 → Apr 06 | 70 | 28 | B1 | 65 | 26 | B1 | C35 | C14 | RD |
| | | Okt 04 → Aug 07 | 70 | 28 | PT | 65 | 26 | PT | C35 | C14 | RD |
| 307 Break | 3E | Mrz 02 → Mai 05 | 70 | 28 | B1 | 65 | 26 | B1 | C35 | C14 | RD |
| | | Okt 04 → Mai 08 | 70 | 28 | PT | 65 | 26 | PT | C35 | C14 | RD |
| 307 CC | 3B | Okt 04 → Mrz 09 | 70 | 28 | PT | 65 | 26 | PT | | | |
| 307 SW | 3H | Mrz 02 → Mai 05 | 70 | 28 | B1 | 65 | 26 | B1 | C35 | C14 | RD |
| | | Okt 04 → Mai 08 | 70 | 28 | PT | 65 | 26 | PT | C35 | C14 | RD |
| 308 | 4A, 4C | Jul 08 → Jun 13 | 76 | 30 | TL | 65 | 26 | TL | C30 | C12 | RD |
| | T9 | Jul 13 → | 60 | 24 | TL | 45 | 18 | TL | C25 | C10 | RD |
| 308 CC | | Jun 09 → | 70 | 28 | TL | 65 | 26 | TL | | | |
| 308 SW | | Mai 08 → Jan 14 | 76 | 30 | TL | 65 | 26 | TL | C30 | C12 | RD |
| | T9 | Jan 14 → | 60 | 24 | TL | 45 | 18 | TL | C25 | C10 | RD |
| 406 | 8B | Nov 95 → Jun 04 | 60 | 24 | B1 | 56 | 22 | B1 | | | |
| 406 Break | 8E/F | Okt 96 → Jun 04 | 60 | 24 | B1 | 56 | 22 | B1 | 45 | 18 | B1 |
| 406 Coupe | 8C | Mrz 97 → Dez 04 | 65 | 26 | B1 | 50 | 20 | B1 | | | |
| 407 | 6D | Mai 04 → Feb 11 | 70 | 28 | SL | 70 | 28 | SL | | | |
| 407 Coupe | 6C | Okt 05 → Dez 11 | 70 | 28 | SL | 70 | 28 | SL | | | |
| 407 SW | 6E | Mai 04 → Feb 11 | 70 | 28 | SL | 70 | 28 | SL | C30 | C12 | RD |

| Automarke / car-type марка автомобиля | | Baujahr year of manufacture год выпуска | Fahrer / Driver водитель | | | Beifahrer Passenger пассажир | | | Heck / Rear заднее стекло C=CLASSIC/F=FLAT | | |
|--|-----|--|-----------------------------|------|------------------|------------------------------------|------|------------------|--|------|-----|
| | | | cm | inch | Ad | cm | inch | Ad | cm | inch | Ad |
| 508 | | Nov 10 → | 65 | 26 | TL | 65 | 26 | TL | | | |
| 508 SW | | Nov 10 → | 65 | 26 | TL | 65 | 26 | TL | C30 | C12 | RD |
| 806 | 221 | Jun 94 → Aug 02 | 65 | 26 | B1 | 50 | 20 | B1 | | | |
| | E | Aug 05 → Mai 10 | 65 | 26 | B1 | 65 | 26 | B1 | | | |
| 1007 | KM | Apr 05 → Feb 11 | 60 | 24 | B1 | 45 | 18 | B1 | C30 | C12 | RD |
| 2008 | | Mrz 13 → | 65 | 26 | TL | 40 | 16 | TL | C30 | C12 | RD |
| 2008 / e-2008 | U | Aug 19 → | 60 | 24 | TL | 40 | 16 | TL | C30 | C12 | RD |
| 3008 | T8 | Jun 09 → Dez 16 | 81 | 32 | TL ^{BF} | 65 | 26 | TL ^{BF} | C30 | C12 | RD |
| | P84 | Jul 16 → | 65 | 26 | ST | 43 | 17 | ST | | | |
| 4007 | GP | Sep 07 → | 60 | 24 | B1 | 53 | 21 | B1 | C25 | C10 | RD+ |
| 4008 | | Mai 12 → | 60 | 24 | B1 | 53 | 21 | B1 | C25 | C10 | RD+ |
| 5008 | T8 | Sep 09 → | 81 | 32 | TL ^{BF} | 65 | 26 | TL ^{BF} | C30 | C12 | RD |
| 5008 II | P87 | Jan 17 → | 65 | 26 | ST | 43 | 17 | ST | | | |
| BIPPER | AA | Feb 08 → | 65 | 26 | BL | 48 | 19 | BL | | | |
| BIPPER Tepee | | Apr 08 → | 65 | 26 | BL | 48 | 19 | BL | | | |
| BOXER | | Mrz 94 → Feb 02 | 56 | 22 | B1 | 53 | 21 | B1 | | | |
| | | Apr 02 → Mai 06 | 56 | 22 | B1 | 53 | 21 | B1 | | | |
| | | Jun 06 → | 65 | 26 | TL | 53 | 21 | TL | | | |
| EXPERT | | Feb 96 → Jan 07 | 65 | 26 | B1 | 50 | 20 | B1 | | | |
| | | Feb 07 → | 65 | 26 | B1 | 50 | 20 | B1 | C40 | C16 | RD+ |
| | V | Apr 16 → | 65 | 26 | BL | 48 | 19 | BL | | | |
| ION | | 2010 → | 70 | 28 | B1 | | | | | | |
| J5 | | Okt 90 → Feb 94 | 50 | 20 | B1 | 50 | 20 | B1 | | | |
| PARTNER | | Jul 96 → Aug 02 | 56 | 22 | B1 | 53 | 21 | B1 | | | |
| | | Mai 08 → | 65 | 26 | TL | 40 | 16 | TL | C35 | C14 | RD |
| RIFTER | | Sep 18 → | 60 | 24 | TL | 43 | 17 | TL | C35 | C14 | RD |
| TRAVELLER Heckklappe | | Apr 16 → | 65 | 26 | BL | 48 | 19 | BL | C35 | C14 | RD |
| TRAVELLER Hecktüren | | Apr 16 → | 65 | 26 | BL | 48 | 19 | BL | C25 | C10 | RD |
| RCZ | | Mrz 10 → | 65 | 26 | TL ^{BF} | 65 | 26 | TL ^{BF} | | | |
| PORSCHE | | | | | | | | | | | |
| 911 | 993 | Okt 93 → Sep 97 | 38 | 15 | B1 | 38 | 15 | B1 | C35 | C14 | RD+ |
| | 996 | Sep 98 → Aug 05 | 56 | 22 | B1 | 50 | 20 | B1 | | | |
| | 997 | Aug 04 → Dez 12 | 56 | 22 | B1 | 50 | 20 | B1 | 56 | 22 | B1 |
| | 991 | Dez 11 → | 53 | 21 | ST | 56 | 22 | ST | | | |
| 911 Cabriolet | 996 | Feb 98 → Aug 05 | 56 | 22 | B1 | 50 | 20 | B1 | | | |

A
B
C
D
E
F
G
H
I
J
K
L
M
N
O
P
Q
R
S
T
U
V
W
X
Y
Z

| Automarke / car-type марка автомобиля | Baujahr year of manufacture год выпуска | Fahrer / Driver водитель | | | Beifahrer Passenger пассажир | | | Heck / Rear заднее стекло C=CLASSIC / F=FLAT | | | |
|--|--|-----------------------------|------|----|------------------------------------|------|----|--|------|----|----|
| | | cm | inch | Ad | cm | inch | Ad | cm | inch | Ad | |
| ... PORSCHE | | | | | | | | | | | |
| 911 Cabriolet | 997 | Apr 05 → Dez 12 | 56 | 22 | B1 | 50 | 20 | B1 | | | |
| | 991 | Mrz 12 → | 53 | 21 | ST | 56 | 22 | ST | | | |
| 911 Targa | 996 | Dez 01 → Jul 04 | 56 | 22 | B1 | 50 | 20 | B1 | 56 | 22 | B1 |
| | 997 | Aug 06 → Sep 12 | 56 | 22 | B1 | 50 | 20 | B1 | 56 | 22 | B1 |
| | 991 | Mai 14 → | 53 | 21 | ST | 56 | 22 | ST | | | |
| 968 | | Jun 91 → Nov 95 | 45 | 18 | B1 | 45 | 18 | B1 | | | |
| 968 Cabrio | | Jun 91 → Nov 95 | 45 | 18 | B1 | 45 | 18 | B1 | | | |
| BOXSTER | 986 | Okt 96 → Aug 04 | 56 | 22 | B1 | 50 | 20 | B1 | | | |
| | 987 | Nov 04 → Dez 11 | 56 | 22 | B1 | 50 | 20 | B1 | | | |
| | 981 | Apr 12 → | 53 | 21 | ST | 56 | 22 | ST | | | |
| CARRERA GT | | Jul 03 → Dez 06 | 56 | 22 | B1 | 56 | 22 | B1 | | | |
| CAYENNE | 955 | Feb 07 → Aug 10 | 65 | 26 | SL | 65 | 26 | SL | | | |
| | | Sep 10 → Aug 14 | 65 | 26 | SL | 65 | 26 | SL | | | |
| CAYMAN | 987 | Nov 05 → Dez 12 | 56 | 22 | B1 | 50 | 20 | B1 | | | |
| | 981 | Mrz 13 → | 53 | 21 | ST | 56 | 22 | ST | | | |
| MACAN | | Mrz 14 → | 60 | 24 | ST | 50 | 20 | ST | | | |
| PANAMERA | | Sep 09 → Aug 13 | 60 | 24 | B1 | 53 | 21 | B1 | | | |
| | | Okt 13 → | 60 | 24 | ST | 53 | 21 | ST | | | |
| PROTON | | | | | | | | | | | |
| GEN-2 | | Jun 04 → | 56 | 22 | B1 | 45 | 18 | B1 | | | |
| IMPIAN | | Sep 01 → | 50 | 20 | B1 | 43 | 17 | B1 | | | |
| JUMBUCK Pickup | | Mai 02 → | 50 | 20 | B1 | 43 | 17 | B1 | | | |
| PERSONA 300 | | Mrz 96 → | 50 | 20 | B1 | 43 | 17 | B1 | | | |
| PERSONA 400 Hatchback | | Jan 94 → | 50 | 20 | B1 | 43 | 17 | B1 | | | |
| PERSONA 400 Saloon | | Jan 94 → | 50 | 20 | B1 | 43 | 17 | B1 | | | |
| SAGA Hatchback | | Aug 92 → | 40 | 16 | B1 | 40 | 16 | B1 | | | |
| SAGA Saloon | | Aug 92 → | 40 | 16 | B1 | 40 | 16 | B1 | | | |
| SATRIA | C9_M | Apr 96 → | 50 | 20 | B1 | 43 | 17 | B1 | | | |
| SATRIA Neo | | Feb 07 → | 53 | 21 | B1 | 45 | 18 | B1 | | | |
| SAVVY | | Okt 05 → | 53 | 21 | B1 | 43 | 17 | B1 | | | |
| WIRA Hatchback | | Jan 00 → | 50 | 20 | B1 | 43 | 17 | B1 | | | |
| WIRA Saloon | | Jan 00 → | 50 | 20 | B1 | 43 | 17 | B1 | | | |
| RENAULT | | | | | | | | | | | |
| 19 I Cabrio | D53 | Jul 91 → Apr 92 | 50 | 20 | B1 | 50 | 20 | B1 | | | |

Spezifikation für Fahrzeuge / Specification for cars • Спецификация автомобилей

| Autemarke / car-type марка автомобиля | | Baujahr year of manufacture год выпуска | Fahrer / Driver водитель | | | Beifahrer Passenger пассажир | | | Heck / Rear заднее стекло C=CLASSIC/F=FLAT | | |
|--|---------------------|--|-----------------------------|------|-----|------------------------------------|------|-----|--|------|-----|
| | | | cm | inch | Ad | cm | inch | Ad | cm | inch | Ad |
| 19 II Cabrio | D53, 853 | Apr 92 → Jun 96 | 50 | 20 | B1 | 50 | 20 | B1 | | | |
| 19 II Chamade | L53 | Apr 92 → Dez 95 | 50 | 20 | B1 | 50 | 20 | B1 | | | |
| 19 II Hatchback | B/C53 | Apr 92 → Dez 95 | 50 | 20 | B1 | 50 | 20 | B1 | | | |
| CAPTUR | J5 | Jun 13 → Feb 16 | 65 | 26 | BL | 35 | 14 | BL | C30 | C12 | RD |
| | | Mrz 16 → | 65 | 26 | TLB | 35 | 14 | TLB | C30 | C12 | RD |
| CLIO I | | Mrz 94 → Sep 98 | 50 | 20 | B1 | 50 | 20 | B1 | | | |
| CLIO II | BB0/1/2, CB0/1/2 | Sep 98 → Jun 09 | 53 | 21 | B1 | 45 | 18 | B1 | C30 | C12 | RD |
| CLIO II Kasten | SB0/1/2 | Jun 01 → Okt 07 | 53 | 21 | B1 | 45 | 18 | B1 | C30 | C12 | RD |
| CLIO III | BR0/1, CR0/1 | Jun 05 → | 60 | 24 | BL | 40 | 16 | BL | C30 | C12 | RD |
| CLIO III Grandtour | KR0/1 | Feb 08 → | 60 | 24 | BL | 40 | 16 | BL | F25 | F10 | R4 |
| CLIO IV | | Nov 12 → | 65 | 26 | BL | 35 | 14 | BL | F25 | F10 | R4 |
| CLIO IV Grandtour | | Jan 13 → | 65 | 26 | BL | 35 | 14 | BL | F25 | F10 | R4 |
| ESPACE IV | JK0/1 | Nov 02 → | 76 | 30 | SL | 70 | 28 | SL | C35 | C14 | RD |
| FLUENCE | L30 | Feb 10 → | 60 | 24 | BL | 40 | 16 | BL | | | |
| GRAND KANGOO | KW0 | Feb 08 → | 56 | 22 | B1 | 53 | 21 | B1 | | | |
| | | Feb 08 → | 60 | 24 | BL | 56 | 22 | BL | | | |
| GRAND MODUS | F/JP | Dez 04 → | 70 | 28 | SL | 60 | 24 | SL | C25 | C10 | RD+ |
| GRAND SCÉNIC II | JM | Mai 03 → Nov 04 | 65 | 26 | CL | 56 | 22 | CL | | | |
| | | Dez 04 → Apr 09 | 65 | 26 | BL | 56 | 22 | BL | | | |
| GRAND SCÉNIC III | JZ | Mai 09 → | 70 | 28 | BL | 65 | 26 | BL | | | |
| KADJAR | HL | Jun 15 → | 65 | 26 | B1 | 43 | 17 | B1 | | | |
| KANGOO | KC | Okt 97 → Dez 07 | 50 | 20 | B1 | 50 | 20 | B1 | C35 | C14 | RD+ |
| | KW0 | Feb 08 → | 56 | 22 | B1 | 53 | 21 | B1 | | | |
| | | Feb 08 → | 60 | 24 | BL | 56 | 22 | BL | | | |
| KANGOO BE BOP | KW0 | Feb 09 → | 56 | 22 | B1 | 53 | 21 | B1 | | | |
| | | Feb 09 → | 60 | 24 | BL | 56 | 22 | BL | | | |
| KANGOO Express | FW0 | Feb 08 → | 56 | 22 | B1 | 53 | 21 | B1 | | | |
| | | Feb 08 → | 60 | 24 | BL | 56 | 22 | BL | | | |
| KANGOO Rapid | FC | Okt 97 → Dez 07 | 50 | 20 | B1 | 50 | 20 | B1 | C35 | C14 | RD+ |
| KOLEOS | HY | Sep 08 → | 60 | 24 | PT | 48 | 19 | PT | | | |
| LAGUNA | B56 | Jan 94 → Feb 01 | 60 | 24 | B1 | 48 | 19 | B1 | | | |
| LAGUNA Coupe | DT0/1 | Sep 08 → | 65 | 26 | BL | 40 | 16 | BL | | | |
| LAGUNA II | BG0 | Mrz 01 → Sep 07 | 60 | 24 | B1 | 50 | 20 | B1 | | | |
| LAGUNA II Grandtour | KG | Mrz 01 → Sep 07 | 60 | 24 | B1 | 50 | 20 | B1 | C35 | C14 | RD+ |

A
B
C
D
E
F
G
H
I
J
K
L
M
N
O
P
Q
R
S
T
U
V
W
X
Y
Z

| Automarke / car-type марка автомобиля | Baujahr year of manufacture год выпуска | Fahrer / Driver водитель | | | Beifahrer Passenger пассажир | | | Heck / Rear заднее стекло C=CLASSIC / F=FLAT | | | |
|--|--|-----------------------------|------|----|------------------------------------|------|----|--|------|-----|-----|
| | | cm | inch | Ad | cm | inch | Ad | cm | inch | Ad | |
| ... RENAULT | | | | | | | | | | | |
| LAGUNA III | BT0/1 | Okt 07 → Dez 15 | 65 | 26 | BL | 40 | 16 | BL | | | |
| LAGUNA III Grandtour | KT0/1 | Okt 07 → Dez 15 | 65 | 26 | BL | 40 | 16 | BL | C35 | C14 | RE |
| LATITUDE | L70 | Feb 11 → | 60 | 24 | B1 | 40 | 16 | B1 | | | |
| MASTER III | FV | Feb 10 → | 65 | 26 | B1 | 65 | 26 | B1 | | | |
| MEGANE I | BA | Jan 96 → Okt 02 | 56 | 22 | B1 | 50 | 20 | B1 | 50 | 20 | B1 |
| MEGANE I Cabriolet | EA | Mrz 99 → Aug 03 | 56 | 22 | B1 | 50 | 20 | B1 | | | |
| MEGANE I Classic | LA | Sep 96 → Aug 03 | 56 | 22 | B1 | 50 | 20 | B1 | | | |
| MEGANE I Coach | DA | Mrz 99 → Okt 02 | 56 | 22 | B1 | 50 | 20 | B1 | | | |
| MEGANE I Grandtour | KA | Mrz 99 → Aug 03 | 56 | 22 | B1 | 50 | 20 | B1 | C35 | C14 | RD+ |
| MEGANE II | BM, CM | Nov 02 → Jan 06 | 60 | 24 | B1 | 45 | 18 | B1 | | | |
| | | Feb 06 → Okt 08 | 60 | 24 | BL | 45 | 18 | BL | | | |
| MEGANE II Coupé-Cabriolet | EM | Okt 03 → Jan 06 | 60 | 24 | B1 | 45 | 18 | B1 | | | |
| | | Feb 06 → Mrz 10 | 60 | 24 | BL | 45 | 18 | BL | | | |
| MEGANE II Grandtour | KM | Okt 03 → Jan 06 | 60 | 24 | B1 | 45 | 18 | B1 | C25 | C12 | RD+ |
| | | Feb 06 → Mai 09 | 60 | 24 | BL | 45 | 18 | BL | C25 | C12 | RD+ |
| MEGANE II Stufenheck | LM | Okt 03 → Jan 06 | 60 | 24 | B1 | 45 | 18 | B1 | | | |
| | | Feb 06 → Okt 09 | 60 | 24 | BL | 45 | 18 | BL | | | |
| MEGANE III Coupe | DZ | Jan 09 → | 60 | 24 | BL | 40 | 16 | BL | C35 | C14 | RD |
| MEGANE III Grandtour | KZ | Jun 09 → | 60 | 24 | BL | 40 | 16 | BL | C35 | C14 | RE |
| MEGANE III Schrägheck | BZ | Nov 08 → | 60 | 24 | BL | 40 | 16 | BL | C35 | C14 | RE |
| MEGANE IV Grand Coupe | LV | Feb 17 → | 60 | 24 | BL | 45 | 18 | BL | | | |
| MEGANE IV Grandtour | K9 | Apr 16 → | 60 | 24 | BL | 45 | 18 | BL | C25 | C12 | RD |
| MEGANE IV Schrägheck | B9 | Dez 15 → | 60 | 24 | BL | 45 | 18 | BL | C25 | C12 | RD |
| MEGANE CC | EZ | Okt 10 → | 60 | 24 | BL | 40 | 16 | BL | | | |
| MEGANE Scenic | JA | Jan 97 → Sep 99 | 60 | 24 | B1 | 40 | 16 | B1 | C40 | C16 | RD+ |
| MODUS | F/JP | Dez 04 → | 70 | 28 | SL | 60 | 24 | SL | C25 | C10 | RD+ |
| SCÉNIC I | JA | Sep 99 → Apr 03 | 60 | 24 | B1 | 40 | 16 | B1 | C40 | C16 | RD+ |

| Autemarke / car-type марка автомобиля | | Baujahr year of manufacture год выпуска | Fahrer / Driver водитель | | | Beifahrer Passenger пассажир | | | Heck / Rear заднее стекло C=CLASSIC/F=FLAT | | |
|--|---------|--|-----------------------------|------|------------------|------------------------------------|------|------------------|--|------|----|
| | | | cm | inch | Ad | cm | inch | Ad | cm | inch | Ad |
| SCÉNIC II | JM | Mrz 03 → Nov 04 | 65 | 26 | CL | 56 | 22 | CL | | | |
| | | Dez 04 → Apr 09 | 65 | 26 | BL | 56 | 22 | BL | | | |
| SCÉNIC III | JZ | Mai 09 → | 70 | 28 | BL | 65 | 26 | BL | C25 | C10 | RD |
| SCÉNIC IV | J9 | Nov 16 → | 81 | 32 | TL ^{BF} | 70 | 28 | TL ^{BF} | | | |
| TALISMAN | LP | Dez 15 → | 60 | 24 | BL | 45 | 18 | BL | | | |
| TALISMAN Grandtour | KP | Mrz 16 → | 60 | 24 | BL | 45 | 18 | BL | | | |
| THALIA I | LB0/1/2 | Aug 00 → Okt 07 | 53 | 21 | B1 | 45 | 18 | B1 | | | |
| THALIA II | LU1/2 | Okt 08 → | 60 | 24 | BL | 40 | 16 | BL | | | |
| TRAFIC II Bus | JL | Jun 01 → | 60 | 24 | B1 | 53 | 21 | B1 | | | |
| TRAFIC II Kasten | FL | Mai 03 → | 60 | 24 | B1 | 53 | 21 | B1 | | | |
| TRAFIC II Pritsche/Fahrgestell | EL | Jun 02 → | 60 | 24 | B1 | 53 | 21 | B1 | | | |
| TRAFIC III Bus | | Mai 14 → | 65 | 26 | B1 | 48 | 19 | B1 | | | |
| TRAFIC III Kasten | | Mai 14 → | 65 | 26 | B1 | 48 | 19 | B1 | | | |
| TWINGO I | C06 | Mrz 93 → Mai 07 | 65 | 26 | B1 | | | | C30 | C12 | RD |
| TWINGO II | CN0 | Apr 07 → | 60 | 24 | TL | 40 | 16 | TL | C30 | C12 | RD |
| TWINGO III | BCM | Sep 14 → | 50 | 20 | BL | 35 | 14 | BL | C30 | C12 | RD |
| TWIZY | MAM | Apr 12 → | 45 | 18 | B1 | | | | | | |
| VEL SATIS | BJ0 | Jun 02 → Dez 09 | 70 | 28 | SL | 65 | 26 | SL | | | |
| WIND | E4M | Jul 10 → | 60 | 24 | TL | 40 | 16 | TL | | | |
| ZOE | | Jun 12 → | 60 | 24 | TL | 35 | 14 | TL | | | |
| ROLLS ROYCE | | | | | | | | | | | |
| CORNICHE | | 2000 → | 56 | 22 | B1 | 56 | 22 | B1 | | | |
| ROVER | | | | | | | | | | | |
| 25 | RF | Feb 00 → Mai 05 | 45 | 18 | B1 | 45 | 18 | B1 | 45 | 18 | B1 |
| 45 | RT | Feb 00 → Mai 05 | 50 | 20 | B1 | 45 | 18 | B1 | 45 | 18 | B1 |
| 45 Stufenheck | RT | Feb 00 → Mai 05 | 50 | 20 | B1 | 45 | 18 | B1 | | | |
| 75 | RJ | Feb 99 → Mai 05 | 56 | 22 | B1 | 53 | 21 | B1 | | | |
| 75 Tourer | RJ | Aug 01 → Mai 05 | 56 | 22 | B1 | 53 | 21 | B1 | C35 | C14 | RE |
| 100 Cabrio | | Apr 94 → Okt 98 | 40 | 16 | B1 | 40 | 16 | B1 | | | |
| 100 METRO | XP | Mrz 90 → Dez 98 | 40 | 16 | B1 | 40 | 16 | B1 | | | |
| 200 Coupe | XW | Okt 92 → Jun 99 | 45 | 18 | B1 | 45 | 18 | B1 | | | |
| 200 Hatchback | RF | Nov 95 → Mrz 00 | 45 | 18 | B1 | 45 | 18 | B1 | | | |
| 400 | RT | Mai 95 → Mrz 02 | 50 | 20 | B1 | 45 | 18 | B1 | | | |
| | XW | Apr 90 → Apr 95 | 45 | 18 | B1 | 45 | 18 | B1 | | | |
| 400 Cabriolet | XW | Apr 90 → Nov 99 | 45 | 18 | B1 | 45 | 18 | B1 | | | |

A
B
C
D
E
F
G
H
I
J
K
L
M
N
O
P
Q
R
S
T
U
V
W
X
Y
Z

| Automarke / car-type марка автомобиля | | Baujahr year of manufacture год выпуска | Fahrer / Driver водитель | | | Beifahrer Passenger пассажир | | | Heck / Rear заднее стекло C=CLASSIC / F=FLAT | | |
|--|----------|--|-----------------------------|------|----|------------------------------------|------|----|--|------|-----|
| | | | cm | inch | Ad | cm | inch | Ad | cm | inch | Ad |
| ... ROVER | | | | | | | | | | | |
| 400 Hatchback | RT | Mai 95 → Mrz 02 | 50 | 20 | B1 | 45 | 18 | B1 | | | |
| 400 Tourer | XW | Sep 93 → Nov 98 | 45 | 18 | B1 | 45 | 18 | B1 | | | |
| 600 | RH | Aug 93 → Feb 99 | 53 | 21 | B1 | 50 | 20 | B1 | | | |
| 800 Coupe | | Aug 92 → Feb 99 | 50 | 20 | B1 | 50 | 20 | B1 | | | |
| CITYROVER | | Jan 04 → Jun 05 | 50 | 20 | B1 | 50 | 20 | B1 | | | |
| COUPE | | Mrz 96 → Nov 99 | 45 | 18 | B1 | 45 | 18 | B1 | | | |
| MAESTRO | | Sep 90 → Jan 95 | 50 | 20 | B1 | 50 | 20 | B1 | | | |
| MINI MK I | | Jan 91 → Sep 00 | 28 | 11 | B1 | 28 | 11 | B1 | | | |
| MINI MK I Cabrio | | Sep 92 → Sep 00 | 28 | 11 | B1 | 28 | 11 | B1 | | | |
| STREETWISE | | Sep 03 → Mai 05 | 45 | 18 | B1 | 45 | 18 | B1 | C40 | C16 | RD |
| SAAB | | | | | | | | | | | |
| 9-3 | YS3D | Mrz 98 → Sep 02 | 53 | 21 | B1 | 53 | 21 | B1 | | | |
| | YS3F | Sep 02 → Jan 08 | 56 | 22 | B1 | 56 | 22 | B1 | | | |
| | | Sep 07 → Jun 12 | 60 | 24 | PT | 58 | 23 | PT | | | |
| 9-3 Cabriolet | YS3D | Mrz 98 → Aug 03 | 53 | 21 | B1 | 53 | 21 | B1 | | | |
| | YS3F | Aug 03 → Aug 07 | 56 | 22 | B1 | 56 | 22 | B1 | | | |
| | | Sep 07 → Jun 12 | 60 | 24 | PT | 58 | 23 | PT | | | |
| 9-3 Kombi | | Mrz 05 → Aug 07 | 56 | 22 | B1 | 56 | 22 | B1 | C30 | C12 | RD |
| | | Sep 07 → Jun 12 | 60 | 24 | PT | 58 | 23 | PT | C30 | C12 | RD |
| 9-3X | | Mrz 10 → Jun 12 | 60 | 24 | PT | 58 | 23 | PT | | | |
| 9-5 | YS3E | Sep 97 → Jul 07 | 56 | 22 | B1 | 56 | 22 | B1 | | | |
| | | Aug 07 → Feb 10 | 60 | 24 | BL | 58 | 23 | BL | | | |
| 9-5 Kombi | YS3E | Jun 99 → Jul 07 | 56 | 22 | B1 | 56 | 22 | B1 | | | |
| | | Aug 07 → Feb 10 | 60 | 24 | BL | 58 | 23 | BL | | | |
| 9-7X 4.2 | | Dez 05 → | 60 | 24 | B1 | 56 | 22 | B1 | | | |
| 9-7X 5.3 | | Dez 05 → | 60 | 24 | B1 | 56 | 22 | B1 | | | |
| 900 II Cabrio | | Dez 93 → Feb 98 | 53 | 21 | B1 | 53 | 21 | B1 | | | |
| 900 II Coupe | | Dez 93 → Feb 98 | 53 | 21 | B1 | 53 | 21 | B1 | | | |
| 900 II Hatchback | | Jul 93 → Feb 98 | 53 | 21 | B1 | 53 | 21 | B1 | | | |
| 9000 Saloon | | Jan 92 → Dez 98 | 53 | 21 | B1 | 53 | 21 | B1 | | | |
| SEAT | | | | | | | | | | | |
| ALHAMBRA | 7V8, 7V9 | Mai 97 → Jun 01 | 70 | 28 | TR | 65 | 26 | TR | C40 | C16 | RD+ |
| | | Jul 01 → Mrz 10 | 70 | 28 | SL | 70 | 28 | SL | C40 | C16 | RD+ |
| | 710 | Mai 10 → | 70 | 28 | ST | 40 | 16 | ST | F35 | F14 | R2 |
| | 711 | Mai 15 → | 70 | 28 | ST | 40 | 16 | ST | F35 | F14 | R2 |
| ARONA | KJ7 | Jul 17 → | 60 | 24 | ST | 45 | 18 | ST | F25 | F10 | R2 |

| Automarke / car-type марка автомобиля | | Baujahr year of manufacture год выпуска | Fahrer / Driver водитель | | | Beifahrer Passenger пассажир | | | Heck / Rear заднее стекло C=CLASSIC/F=FLAT | | |
|--|----------|--|-----------------------------|------|------|------------------------------------|------|------|--|------|-----|
| | | | cm | inch | Ad | cm | inch | Ad | cm | inch | Ad |
| AROSA | 6H | Mrz 99 → Jun 04 | 53 | 21 | B1 | 48 | 19 | B1 | | | |
| ATECA | KH7 | Mai 16 → | 65 | 26 | ST | 45 | 18 | ST | F30 | F12 | R2 |
| CORDOBA | 6K1, 6K2 | Sep 93 → Okt 99 | 53 | 21 | B1 | 48 | 19 | B1 | | | |
| | 6L2 | Sep 02 → Jan 06 | 53 | 21 | B1 | 48 | 19 | B1 | | | |
| | | Feb 06 → Nov 09 | 53 | 21 | TL | 48 | 19 | TL | | | |
| CORDOBA Vario | 6K5 | Jun 97 → Jun 99 | 53 | 21 | B1 | 48 | 19 | B1 | | | |
| EXEO | 3R2 | Dez 08 → Mai 13 | 56 | 22 | CL | 53 | 21 | CL | | | |
| EXEO ST | 3R5 | Jun 09 → Mai 13 | 56 | 22 | CL | 53 | 21 | CL | F30 | F12 | R3 |
| IBIZA II | 6K1 | Sep 93 → Aug 99 | 53 | 21 | B1 | 48 | 19 | B1 | | | |
| IBIZA III | 6L1 | Feb 02 → Sep 05 | 53 | 21 | B1 | 48 | 19 | B1 | C30 | C12 | RD+ |
| IBIZA IV | 6J5 | Mrz 08 → Aug 11 | 60 | 24 | TL | 40 | 16 | TL | | | |
| IBIZA IV SPORTCOUPE | 6J1 | Jul 08 → Aug 11 | 60 | 24 | TL | 40 | 16 | TL | | | |
| IBIZA IV ST | 6J8 | Mrz 10 → Aug 11 | 60 | 24 | TL | 40 | 16 | TL | | | |
| IBIZA V | KJ1 | Jan 17 → | 65 | 26 | ST | 43 | 17 | ST | F30 | F12 | R2 |
| INCA | 6K9 | Nov 95 → Jun 03 | 53 | 21 | B1 | 45 | 18 | B1 | 45 | 18 | B1 |
| LEON | 1M1 | Nov 99 → Jun 06 | 53 | 21 | B1 | 48 | 19 | B1 | C40 | C16 | RD+ |
| | 1P1 | Mai 05 → Feb 09 | 65 | 26 | PT | 65 | 26 | PT | C25 | C10 | RD+ |
| | | Mrz 09 → Dez 12 | 65 | 26 | PT | 65 | 26 | PT | F25 | F10 | R3 |
| | 5F1 | Sep 12 → | 65 | 26 | ST | 40 | 16 | ST | F30 | F12 | R2 |
| LEON SPORTCOUPE | 5F5 | Jan 13 → | 65 | 26 | ST | 40 | 16 | ST | F40 | F16 | R2 |
| LEON ST | 5F8 | Aug 13 → | 65 | 26 | ST | 40 | 16 | ST | F30 | F12 | R2 |
| Mii / Mii Electric | KF1, KE1 | Okt 11 → | 60 | 24 | ST | 40 | 16 | ST | F25 | F10 | R2 |
| TARRACO | KN2 | Sep 18 → | 60 | 24 | ST | 56 | 22 | ST | F38 | F15 | R2 |
| TOLEDO I | 1L | Mai 91 → Mrz 99 | 50 | 20 | B1 | 50 | 20 | B1 | | | |
| TOLEDO II | 1M2 | Okt 98 → Jul 04 | 53 | 21 | B1 | 48 | 19 | B1 | | | |
| TOLEDO III | 5P2 | Sep 04 → Mai 09 | 65 | 26 | BLFT | 65 | 26 | BLFT | C25 | C10 | RD+ |
| TOLEDO IV | KG3 | Jul 12 → Apr 19 | 60 | 24 | ST | 40 | 16 | ST | F40 | F16 | R2 |
| SKODA | | | | | | | | | | | |
| CITIGO / E-CITIGO | NF1, NE1 | Okt 11 → | 60 | 24 | ST | 40 | 16 | ST | F25 | F10 | R2 |
| FABIA | 6Y2 | Aug 99 → Apr 07 | 53 | 21 | B1 | 48 | 19 | B1 | | | |
| | 5J2 | Dez 06 → Mai 13 | 53 | 21 | TL | 53 | 21 | TL | F30 | F12 | R3 |
| | | Jun 13 → Dez 14 | 53 | 21 | TL | 53 | 21 | TL | F30 | F12 | R2 |
| | NJ3 | Aug 14 → | 60 | 24 | ST | 40 | 16 | ST | F35 | F14 | R2 |
| FABIA Combi | 6Y5 | Dez 99 → Dez 07 | 53 | 21 | B1 | 48 | 19 | B1 | | | |
| | 5J5 | Dez 06 → Mai 13 | 53 | 21 | TL | 53 | 21 | TL | F40 | F16 | R3 |

A
B
C
D
E
F
G
H
I
J
K
L
M
N
O
P
Q
R
S
T
U
V
W
X
Y
Z

| Automarke / car-type марка автомобиля | Baujahr year of manufacture год выпуска | Fahrer / Driver водитель | | | Beifahrer Passenger пассажир | | | Heck / Rear заднее стекло C=CLASSIC / F=FLAT | | | |
|--|--|-----------------------------|------|----|------------------------------------|------|----|--|------|-----|-----|
| | | cm | inch | Ad | cm | inch | Ad | cm | inch | Ad | |
| ... SKODA | | | | | | | | | | | |
| FABIA Combi | 5J5 | Jun 13 → Dez 14 | 53 | 21 | TL | 53 | 21 | TL | F40 | F16 | R2 |
| | NJ5 | Okt 14 → | 60 | 24 | ST | 40 | 16 | ST | F35 | F14 | R2 |
| FABIA Stufenheck | 6Y3 | Sep 99 → Dez 07 | 53 | 21 | B1 | 48 | 19 | B1 | | | |
| FELICIA | 6U1 | Okt 94 → Jun 01 | 50 | 20 | B1 | 50 | 20 | B1 | C40 | C16 | RD+ |
| FELICIA Combi | 6U5 | Okt 94 → Jun 01 | 50 | 20 | B1 | 50 | 20 | B1 | C40 | C16 | RD+ |
| KAMIQ | NW4 | Jul 19 → | 65 | 26 | ST | 45 | 18 | ST | F30 | F12 | R2 |
| KAROQ | NU7 | Jul 17 → | 65 | 26 | ST | 45 | 18 | ST | F35 | F14 | R2 |
| KODIAQ | NS7 | Mrz 17 → | 60 | 24 | ST | 53 | 21 | ST | F30 | F12 | R2 |
| OCTAVIA I | 1U2 | Sep 96 → Okt 10 | 53 | 21 | B1 | 48 | 19 | B1 | | | |
| OCTAVIA II | 1Z3 | Mai 04 → Jun 13 | 60 | 24 | SL | 48 | 19 | SL | F40 | F16 | R3 |
| OCTAVIA III | 5E3 | Nov 12 → | 60 | 24 | ST | 45 | 18 | ST | F40 | F16 | R2 |
| OCTAVIA Combi I | 1U5 | Okt 96 → Dez 10 | 53 | 21 | B1 | 48 | 19 | B1 | C35 | C14 | RD+ |
| OCTAVIA Combi II | 1Z5 | Mai 04 → Jun 13 | 60 | 24 | SL | 48 | 19 | SL | F40 | F16 | R3 |
| OCTAVIA Combi III | 5E5 | Nov 12 → | 60 | 24 | ST | 45 | 18 | ST | F35 | F14 | R2 |
| OCTAVIA IV | NX3 | Jan 20 → | 65 | 26 | ST | 45 | 19 | ST | | | |
| OCTAVIA IV Combi | NX5 | Nov 19 → | 65 | 26 | ST | 45 | 19 | ST | F35 | F14 | R2 |
| Praktik | 5J7 | Mrz 07 → Mai 13 | 53 | 21 | TL | 53 | 21 | TL | F30 | F12 | R3 |
| | | Jun 13 → Mai 15 | 53 | 21 | TL | 53 | 21 | TL | F30 | F12 | R2 |
| RAPID | NH3 | Jul 12 → Dez 19 | 60 | 24 | ST | 40 | 16 | ST | F40 | F16 | R2 |
| RAPID Spaceback | NH1 | Okt 13 → Dez 19 | 60 | 24 | ST | 40 | 16 | ST | F40 | F16 | R2 |
| ROOMSTER | 5J | Mai 06 → Mai 13 | 53 | 21 | TL | 53 | 21 | TL | F30 | F12 | R3 |
| | | Jun 13 → Mai 15 | 53 | 21 | TL | 53 | 21 | TL | F30 | F12 | R2 |
| SCALA | | Sep 19 → | 26 | 26 | ST | 45 | 18 | ST | F35 | F14 | R2 |
| SUPERB | 3U4 | Dez 01 → Okt 04 | 53 | 21 | SL | 50 | 20 | SL | | | |
| | | Nov 04 → Mrz 08 | 53 | 21 | B1 | 50 | 20 | B1 | | | |
| | 3T4 | Mrz 08 → Mai 15 | 60 | 24 | TL | 45 | 18 | TL | | | |
| | 3V3 | Mai 15 → | 65 | 26 | ST | 45 | 18 | ST | F40 | F16 | R2 |
| SUPERB Kombi | 3T5 | Mrz 09 → Mai 15 | 60 | 24 | TL | 45 | 18 | TL | F40 | F16 | R2 |
| | 3V5 | Mai 15 → | 65 | 26 | ST | 45 | 18 | ST | F40 | F16 | R2 |
| YETI | 5L | Mai 09 → Dez 17 | 60 | 24 | TL | 48 | 19 | TL | F25 | F10 | R2 |
| SMART | | | | | | | | | | | |
| CABRIO | 450 | Jan 01 → Jan 04 | 53 | 21 | B1 | 53 | 21 | B1 | | | |
| CITY-COUBE | 450 | Jan 01 → Jan 04 | 53 | 21 | B1 | 53 | 21 | B1 | | | |
| FORFOUR | 454 | Jan 04 → Jun 06 | 65 | 26 | B1 | 45 | 18 | B1 | C35 | C14 | RE |
| | 453 | Nov 14 → | 50 | 20 | BL | 35 | 14 | BL | | | |
| FORTWO Cabrio | 450 | Feb 04 → Jan 07 | 53 | 21 | B1 | 53 | 21 | B1 | | | |

SPZIFIKATION FÜR FAHRZEUGE / Specification for cars • Спецификация автомобилей

| Autemarke / car-type марка автомобиля | | Baujahr year of manufacture год выпуска | Fahrer / Driver водитель | | | Beifahrer Passenger пассажир | | | Heck / Rear заднее стекло C=CLASSIC/F=FLAT | | |
|--|---------------|--|-----------------------------|------|----|------------------------------------|------|----|--|------|-----|
| | | | cm | inch | Ad | cm | inch | Ad | cm | inch | Ad |
| FORTWO Cabrio | 451 | Jan 07 → | 60 | 24 | PT | 56 | 22 | PT | | | |
| FORTWO Coupe | 451 | Jan 07 → | 60 | 24 | PT | 56 | 22 | PT | | | |
| | 453 | Nov 14 → | 50 | 20 | BL | 35 | 14 | BL | | | |
| FORTWO EQ | 453, 491 | Mai 17 → | 50 | 20 | BL | 35 | 14 | BL | | | |
| ROADSTER | 452 | Apr 03 → Nov 05 | 50 | 20 | B1 | 45 | 18 | B1 | | | |
| ROADSTER Coupe | 452 | Apr 03 → Nov 05 | 50 | 20 | B1 | 45 | 18 | B1 | | | |
| SSANGYONG | | | | | | | | | | | |
| ACTYON I | | Sep 06 → | 56 | 22 | B1 | 48 | 19 | B1 | | | |
| ACTYON SPORTS I | QJ | Apr 07 → | 56 | 22 | B1 | 48 | 19 | B1 | | | |
| ACTYON SPORTS II | | Okt 12 → | 56 | 22 | B1 | 48 | 19 | B1 | | | |
| KORANDO | KJ | Mai 97 → Dez 05 | 45 | 18 | B1 | 45 | 18 | B1 | | | |
| | | Feb 12 → | 60 | 24 | B1 | 40 | 16 | B1 | C35 | C14 | RD+ |
| KORANDO Cabrio | KJ | Nov 97 → Dez 05 | 45 | 18 | B1 | 45 | 18 | B1 | | | |
| KYRON | | Mai 05 → | 56 | 22 | B1 | 48 | 19 | B1 | | | |
| MUSSO | FJ | Okt 95 → Dez 05 | 50 | 20 | B1 | 45 | 18 | B1 | C30 | C12 | RD+ |
| MUSSO SPORTS | | Aug 04 → | 50 | 20 | B1 | 45 | 18 | B1 | C30 | C12 | RD+ |
| REXTON | GAB | Sep 02 → | 50 | 20 | B1 | 50 | 20 | B1 | C30 | C12 | RD+ |
| REXTON W | | Jul 12 → | 50 | 20 | B1 | 50 | 20 | B1 | | | |
| RODIUS | | Mai 05 → | 60 | 24 | B1 | 45 | 18 | B1 | C30 | C12 | RD+ |
| | | Jul 13 → | 60 | 24 | B1 | 45 | 18 | B1 | C30 | C12 | RD+ |
| SUBARU | | | | | | | | | | | |
| BRZ 2.0 | | Jun 12 → | 56 | 22 | B1 | 50 | 20 | B1 | | | |
| FORESTER | SF | Jun 98 → Mai 02 | 53 | 21 | B1 | 48 | 19 | B1 | C35 | C14 | RD+ |
| | SG | Sep 02 → Mai 05 | 53 | 21 | B1 | 48 | 19 | B1 | C35 | C14 | RD+ |
| | SH | Sep 05 → | 60 | 24 | B1 | 45 | 18 | B1 | C35 | C14 | RD+ |
| | SJ | Mirz 13 → | 65 | 26 | B1 | 40 | 16 | B1 | C35 | C14 | RD+ |
| IMPREZA Coupe | GFC | Dez 96 → Sep 00 | 53 | 21 | B1 | 45 | 18 | B1 | | | |
| IMPREZA Kombi | GF | Jan 93 → Sep 00 | 53 | 21 | B1 | 45 | 18 | B1 | C35 | C14 | RD+ |
| IMPREZA Schrägheck | G3, GH, GR | Jan 08 → Jan 14 | 60 | 24 | B1 | 40 | 16 | B1 | C40 | C16 | RD+ |
| | GP | Jun 12 → | 65 | 26 | B1 | 40 | 16 | B1 | C35 | C14 | RB |
| IMPREZA Schrägheck - 2.5 WRX | | Sep 05 → Jun 07 | 56 | 22 | B1 | 40 | 16 | B1 | | | |

A
B
C
D
E
F
G
H
I
J
K
L
M
N
O
P
Q
R
S
T
U
V
W
X
Y
Z

| Autemarke / car-type марка автомобиля | | Baujahr year of manufacture год выпуска | Fahrer / Driver водитель | | | Beifahrer Passenger пассажир | | | Heck / Rear заднее стекло C=CLASSIC / F=FLAT | | |
|--|----------------|--|-----------------------------|------|----|------------------------------------|------|----|--|------|-----|
| | | | cm | inch | Ad | cm | inch | Ad | cm | inch | Ad |
| ... SUBARU | | | | | | | | | | | |
| IMPREZA Station Wagon | GD, GG | Dez 00 → Jun 07 | 56 | 22 | B1 | 40 | 16 | B1 | C35 | C14 | RD+ |
| IMPREZA Stufenheck | GC | Jan 93 → Sep 00 | 53 | 21 | B1 | 45 | 18 | B1 | | | |
| | GD, GG | Dez 00 → Sep 11 | 56 | 22 | B1 | 40 | 16 | B1 | | | |
| IMPREZA Stufenheck - 1.5 AWD | GD, GG | Mrz 08 → Sep 11 | 60 | 24 | B1 | 40 | 16 | B1 | | | |
| JUSTY II | JMA, MS | Nov 95 → Nov 03 | 53 | 21 | B1 | 45 | 18 | B1 | C35 | C14 | RD+ |
| JUSTY III | G3X | Sep 03 → Dez 07 | 48 | 19 | B1 | 45 | 18 | B1 | | | |
| JUSTY IV 1.0 | | Sep 07 → Dez 10 | 50 | 20 | B1 | 40 | 16 | B1 | C35 | C14 | RA |
| LEGACY II | BD, BG | Sep 94 → Mrz 99 | 53 | 21 | B1 | 48 | 19 | B1 | | | |
| LEGACY III | BE, BH | Okt 98 → Jun 03 | 56 | 22 | B1 | 50 | 20 | B1 | | | |
| LEGACY III Station Wagon | BE, BH | Dez 98 → Jun 03 | 56 | 22 | B1 | 50 | 20 | B1 | | | |
| LEGACY IV - 2.5 i | BL, BP | Sep 03 → Mai 09 | 60 | 24 | B1 | 45 | 18 | B1 | | | |
| LEGACY IV Station Wagon | B13, BL, BP | Sep 03 → Mai 09 | 60 | 24 | B1 | 45 | 18 | B1 | C35 | C14 | RB |
| LEGACY V | BM, BR | Sep 09 → | 65 | 26 | B1 | 45 | 18 | B1 | | | |
| LEGACY V Station Wagon | BM, BR | Sep 09 → | 65 | 26 | B1 | 45 | 18 | B1 | | | |
| LEGACY OUTBACK | BG | Jan 96 → Dez 99 | 53 | 21 | B1 | 48 | 19 | B1 | | | |
| LIBERO Bus / Minivan | E10, E12 | 1994 → 2000 | 40 | 16 | B1 | 40 | 16 | B1 | | | |
| OUTBACK | BE, BH | Okt 00 → Jun 03 | 56 | 22 | B1 | 50 | 20 | B1 | | | |
| | BL, BP | Nov 03 → Sep 09 | 60 | 24 | B1 | 45 | 18 | B1 | C35 | C14 | RB |
| | BM, BR | Sep 09 → | 65 | 26 | B1 | 45 | 18 | B1 | C35 | C14 | RB |
| SUMO Bus / Minivan | E10, E12 | 1994 → 2000 | 40 | 16 | B1 | 40 | 16 | B1 | | | |
| TREZIA 1.3 | | Mrz 11 → | 70 | 28 | B1 | | | | C30 | C12 | RD+ |
| TREZIA 1.4 D | | Mrz 11 → | 70 | 28 | B1 | | | | C30 | C12 | RD+ |
| TRIBECA | B9 | Jan 05 → | 65 | 26 | TR | 50 | 20 | B1 | | | |
| XV | | Mrz 12 → | 65 | 26 | B1 | 40 | 16 | B1 | C30 | C12 | RB |
| SUZUKI | | | | | | | | | | | |
| ALTO III | EF | Okt 94 → Jun 02 | 48 | 19 | B1 | 40 | 16 | B1 | C35 | C14 | RD+ |
| ALTO IV | FF | Jun 02 → Dez 08 | 45 | 18 | B1 | 40 | 16 | B1 | C25 | C10 | RD+ |
| ALTO V | GF | Jan 09 → | 53 | 21 | B1 | 35 | 14 | B1 | C25 | C10 | RD+ |

| Autemarke / car-type марка автомобиля | | Baujahr year of manufacture год выпуска | Fahrer / Driver водитель | | | Beifahrer Passenger пассажир | | | Heck / Rear заднее стекло C=CLASSIC/F=FLAT | | |
|--|--------|--|-----------------------------|------|----|------------------------------------|------|----|--|------|-----|
| | | | cm | inch | Ad | cm | inch | Ad | cm | inch | Ad |
| BALENO Hatchback | EG | Jul 95 → Mai 02 | 50 | 20 | B1 | 45 | 18 | B1 | C35 | C14 | RD+ |
| CAPPUCCINO | | 1992 → 1995 | 45 | 18 | B1 | 40 | 16 | B1 | | | |
| CARRY Kasten | FD | Jun 99 → | 40 | 16 | B1 | 40 | 16 | B1 | | | |
| GRAND VITARA I | FT, GT | Mrz 98 → Sep 05 | 48 | 19 | B1 | 48 | 19 | B1 | C35 | C14 | RD+ |
| GRAND VITARA II | JT | Okt 05 → | 48 | 19 | B1 | 48 | 19 | B1 | C35 | C14 | RD+ |
| IGNIS | FH | Okt 00 → Sep 03 | 48 | 19 | B1 | 45 | 18 | B1 | C35 | C14 | RD+ |
| IGNIS II | | Okt 03 → Dez 07 | 48 | 19 | B1 | 45 | 18 | B1 | | | |
| IGNIS III | MF | Aug 16 → | 53 | 21 | B1 | 45 | 18 | B1 | C30 | C12 | RB |
| JIMNY | FJ | Okt 98 → Okt 08 | 45 | 18 | B1 | 40 | 16 | B1 | | | |
| KIZASHI | | Okt 10 → | 60 | 24 | B1 | 50 | 20 | B1 | | | |
| LIANA | ER | Mrz 02 → Dez 07 | 56 | 22 | B1 | 45 | 18 | B1 | C25 | C10 | RD+ |
| LIANA Kombi | ER | Apr 02 → Dez 07 | 56 | 22 | B1 | 45 | 18 | B1 | C25 | C10 | RD+ |
| SANTANA 350JLX | | 2005 → | 45 | 18 | B1 | 45 | 18 | B1 | | | |
| SPLASH | | Jan 08 → | 56 | 22 | B1 | 40 | 16 | B1 | C25 | C10 | RB |
| SWIFT II | EA, MA | Jun 96 → Dez 04 | 53 | 21 | B1 | 43 | 17 | B1 | C35 | C14 | RD+ |
| SWIFT III | MZ, EZ | Feb 05 → | 53 | 21 | B1 | 45 | 18 | B1 | C25 | C10 | RD+ |
| SWIFT IV | FZ, NZ | Okt 10 → | 53 | 21 | B1 | 45 | 18 | B1 | C25 | C10 | RD+ |
| SX4 | GY | Jun 06 → | 65 | 26 | B1 | 35 | 14 | B1 | C25 | C10 | RD+ |
| SX4 Stufenheck | GY | Dez 07 → | 65 | 26 | B1 | 35 | 14 | B1 | C25 | C10 | RD+ |
| SX4 S-Cross | | Okt 13 → | 65 | 26 | B1 | 35 | 14 | B1 | C25 | C10 | RD+ |
| VITARA | ET | Dez 03 → Dez 05 | 45 | 18 | B1 | 45 | 18 | B1 | | | |
| | LY | Feb 15 → | 60 | 24 | B1 | 40 | 16 | B1 | | | |
| WAGON R | | Jun 04 → Aug 05 | 50 | 20 | B1 | 45 | 18 | B1 | | | |
| WAGON R+ | EM | Feb 98 → Mai 00 | 50 | 20 | B1 | 45 | 18 | B1 | | | |
| | MM | Mai 00 → Mrz 06 | 50 | 20 | B1 | 45 | 18 | B1 | | | |
| X-90 | EL | Sep 95 → Dez 97 | 43 | 17 | B1 | 45 | 18 | B1 | | | |
| TATA (TELCO) | | | | | | | | | | | |
| GURKHA SUV | | 1995 → | 48 | 19 | B1 | 48 | 19 | B1 | | | |
| INDICA Hatchback | | 1998 → 2001 | 53 | 21 | B1 | 53 | 21 | B1 | | | |
| | | 2002 → | 50 | 20 | B1 | 50 | 20 | B1 | | | |
| INDIGO Marina Combi / Estate | | 2003 → | 50 | 20 | B1 | 50 | 20 | B1 | | | |
| INDIGO Saloon | | 2003 → | 50 | 20 | B1 | 50 | 20 | B1 | | | |
| NANO | | 2009 → | 65 | 26 | B1 | | | | | | |
| NEW INDIA | | 2008 → | 60 | 24 | B1 | 38 | 15 | B1 | | | |
| SAFARI SUV | | 1998 → | 60 | 24 | B1 | 50 | 20 | B1 | | | |
| SIERRA | | 1995 → | 48 | 19 | B1 | 48 | 19 | B1 | | | |

A
B
C
D
E
F
G
H
I
J
K
L
M
N
O
P
Q
R
S
T
U
V
W
X
Y
Z

| Autemarke / car-type марка автомобиля | Baujahr year of manufacture год выпуска | Fahrer / Driver водитель | | | Beifahrer Passenger пассажир | | | Heck / Rear заднее стекло C=CLASSIC / F=FLAT | | | |
|--|--|-----------------------------|------|----|------------------------------------|------|----|--|------|-----|-----|
| | | cm | inch | Ad | cm | inch | Ad | cm | inch | Ad | |
| ... TATA (TELCO) | | | | | | | | | | | |
| XENON | | 2008 → | 50 | 20 | B1 | 50 | 20 | B1 | | | |
| TELCOLINE TL Pickup | | 1999 → | 50 | 20 | B1 | 50 | 20 | B1 | | | |
| LOADBETA Pickup | | 1994 → | 48 | 19 | B1 | 48 | 19 | B1 | | | |
| TESLA | | | | | | | | | | | |
| MODEL 3 | | Mrz 18 → | 65 | 26 | ST | 48 | 19 | ST | | | |
| MODEL S | | Aug 11 → | 70 | 28 | TL | 45 | 18 | TL | | | |
| TOYOTA | | | | | | | | | | | |
| 4 RUNNER | N130 | 1992 → | 43 | 17 | B1 | 43 | 17 | B1 | | | |
| | | Nov 95 → Nov 02 | 43 | 17 | B1 | 43 | 17 | B1 | | | |
| AURIS | E15 | Okt 06 → Okt 12 | 65 | 26 | B1 | 40 | 16 | B1 | C30 | C12 | RA |
| | E18 | Okt 12 → | 65 | 26 | B1 | 35 | 14 | B1 | C30 | C12 | RA |
| AURIS TOURING SPORTS | E18 | Jul 13 → | 65 | 26 | B1 | 35 | 14 | B1 | C30 | C12 | RA |
| AVENSIS | T22 | Okt 97 → Jan 03 | 53 | 21 | B1 | 45 | 18 | B1 | | | |
| | T25 | Apr 03 → Nov 08 | 60 | 24 | B1 | 40 | 16 | B1 | C40 | C16 | RD+ |
| | T27 | Nov 08 → | 65 | 26 | TLA | 40 | 16 | TLA | | | |
| AVENSIS Liftback | T22 | Okt 97 → Jan 03 | 53 | 21 | B1 | 45 | 18 | B1 | | | |
| AVENSIS Station Wagon | T22 | Okt 97 → Jan 03 | 53 | 21 | B1 | 45 | 18 | B1 | | | |
| | T25 | Apr 03 → Nov 08 | 60 | 24 | B1 | 40 | 16 | B1 | C30 | C12 | RA |
| | T27 | Nov 08 → | 65 | 26 | TLA | 40 | 16 | TLA | C30 | C12 | RA |
| AVENSIS Stufenheck | T25 | Apr 03 → Nov 08 | 60 | 24 | B1 | 40 | 16 | B1 | | | |
| AVENSIS Verso | | Aug 01 → Nov 09 | 65 | 26 | B1 | 40 | 16 | B1 | | | |
| AYGO | B4 | Mai 14 → | 65 | 26 | PT | | | | C30 | C12 | RA |
| CAMRY | V1 | Jun 91 → Aug 96 | 53 | 21 | B1 | 45 | 18 | B1 | | | |
| | V2 | Aug 96 → Nov 01 | 53 | 21 | B1 | 48 | 19 | B1 | | | |
| | V3 | Nov 01 → Nov 06 | 56 | 22 | B1 | 50 | 20 | B1 | | | |
| CAMRY Station Wagon | V1 | Mrz 92 → Jul 96 | 53 | 21 | B1 | 45 | 18 | B1 | | | |
| CARINA E | T19 | Apr 92 → Sep 97 | 53 | 21 | B1 | 45 | 18 | B1 | | | |
| CELICA | AT20, ST20 | Dez 93 → Jul 99 | 53 | 21 | B1 | 48 | 19 | B1 | | | |
| | ZZT23 | Aug 99 → Sep 05 | 65 | 26 | B1 | 40 | 16 | B1 | | | |
| C-HR | | Okt 16 → | 65 | 26 | TLC | 40 | 16 | TLC | C35 | C14 | RA |

| Autemarke / car-type марка автомобиля | | Baujahr year of manufacture год выпуска | Fahrer / Driver водитель | | | Beifahrer Passenger пассажир | | | Heck / Rear заднее стекло C=CLASSIC/F=FLAT | | |
|--|--------------|--|-----------------------------|------|-----|------------------------------------|------|-----|--|------|-----|
| | | | cm | inch | Ad | cm | inch | Ad | cm | inch | Ad |
| COROLLA | E10 | Jul 92 → Apr 94 | 50 | 20 | B1 | 45 | 18 | B1 | | | |
| | E11 | Apr 97 → Sep 01 | 50 | 20 | B1 | 45 | 18 | B1 | | | |
| | E12 | Jan 02 → Feb 07 | 56 | 22 | B1 | 48 | 19 | B1 | | | |
| Jan 02 → Dez 06 | | 60 | 24 | B1 | 40 | 16 | B1 | | | | |
| COROLLA Kombi | E12 | Aug 02 → Feb 07 | 56 | 22 | B1 | 48 | 19 | B1 | | | |
| COROLLA Kombi / Schrägheck | E21 | Feb 19 → | 70 | 28 | B1 | 35 | 14 | B1 | C30 | C12 | RA |
| COROLLA Stufenheck | E12 | Aug 02 → Feb 07 | 56 | 22 | B1 | 48 | 19 | B1 | | | |
| | E18 | Jun 13 → | 65 | 26 | B1 | 35 | 14 | B1 | | | |
| | E21 | Jan 19 → | 70 | 26 | B1 | 35 | 14 | B1 | | | |
| COROLLA Verso | E12 | Jan 02 → Jan 04 | 65 | 26 | B1 | 40 | 16 | B1 | C35 | C14 | RD+ |
| | | Apr 04 → Feb 09 | 65 | 26 | B1 | 40 | 16 | B1 | C30 | C12 | RA |
| DYNA 150 Pritsche/Fahrgestell | LY | Mai 95 → Jul 01 | 43 | 17 | B1 | 43 | 17 | B1 | | | |
| DYNA Bus | | Mai 95 → Jul 01 | 43 | 17 | B1 | 43 | 17 | B1 | | | |
| DYNA Pritsche | | Sep 06 → | 50 | 20 | B1 | 50 | 20 | B1 | | | |
| GT 86 Coupe | ZN6 | Mrz 12 → | 53 | 21 | B1 | 50 | 20 | B1 | | | |
| HIACE III | | Aug 96 → Apr 98 | 53 | 21 | B1 | 53 | 21 | B1 | | | |
| HIACE IV | LH1 | Aug 96 → | 53 | 21 | B1 | 53 | 21 | B1 | | | |
| HIACE IV Bus | LH1 | Aug 95 → Jul 96 | 50 | 20 | B1 | 45 | 18 | B1 | | | |
| HIACE IV Pritsche/Fahrgestell | LXH1 | Aug 95 → Aug 01 | 53 | 21 | B1 | 53 | 21 | B1 | | | |
| HIACE V Kasten | | Jan 05 → | 53 | 21 | B1 | 53 | 21 | B1 | | | |
| HILUX III Pick-up | | Jun 06 → | 53 | 21 | B1 | 48 | 19 | B1 | | | |
| IQ | | Jan 09 → Mai 14 | 53 | 21 | B1 | 45 | 18 | B1 | C25 | C10 | RA |
| LAND CRUISER | VDJ20, UZJ20 | Jan 08 → | 60 | 24 | B1 | 53 | 21 | B1 | C35 | C14 | RD+ |
| LAND CRUISER 80 | J8 | Jan 90 → Dez 97 | 45 | 18 | B1 | 45 | 18 | B1 | | | |
| LAND CRUISER 90 | J9 | Apr 96 → Dez 06 | 48 | 19 | B1 | 45 | 18 | B1 | | | |
| LAND CRUISER 100 | | Jan 98 → Jul 08 | 60 | 24 | B1 | 53 | 21 | B1 | C35 | C14 | RD+ |
| LAND CRUISER 150 | | Jan 10 → | 65 | 26 | B1 | 50 | 20 | B1 | C30 | C12 | RA |
| LITEACE Box | R2, V | Jan 92 → Jan 95 | 45 | 18 | B1 | 38 | 15 | B1 | | | |
| LITEACE Bus | R2, LG | Jan 92 → Jan 95 | 45 | 18 | B1 | 38 | 15 | B1 | | | |
| MIRAI | JPD1 | Okt 14 → | 65 | 26 | TLC | 50 | 20 | TLC | | | |
| MR 2 III | ZZW3 | Dez 99 → Mai 06 | 50 | 20 | B1 | 48 | 19 | B1 | | | |
| PASEO | EL54 | Aug 95 → Jul 99 | 50 | 20 | B1 | 45 | 18 | B1 | | | |
| PASEO Cabrio | EL54 | Okt 96 → Mrz 99 | 50 | 20 | B1 | 45 | 18 | B1 | | | |

A
B
C
D
E
F
G
H
I
J
K
L
M
N
O
P
Q
R
S
T
U
V
W
X
Y
Z

| Autemarke / car-type марка автомобиля | | Baujahr year of manufacture год выпуска | Fahrer / Driver водитель | | | Beifahrer Passenger пассажир | | | Heck / Rear заднее стекло C=CLASSIC / F=FLAT | | |
|--|------------------|--|-----------------------------|------|-----|------------------------------------|------|-----|--|------|-----|
| | | | cm | inch | Ad | cm | inch | Ad | cm | inch | Ad |
| ... TOYOTA | | | | | | | | | | | |
| PICNIC | M10 | Sep 97 → Mai 01 | 60 | 24 | B1 | 40 | 16 | B1 | C40 | C16 | RD+ |
| PREVIA | | Aug 00 → Jan 06 | 70 | 28 | TR | 45 | 18 | B1 | C40 | C16 | RD+ |
| PRIUS | ZVW3 | Apr 09 → | 65 | 26 | B1 | 40 | 16 | B1 | | | |
| PRIUS Liftback | NHW20 | Sep 03 → Mrz 09 | 65 | 26 | B1 | 40 | 16 | B1 | C40 | C16 | RD+ |
| PRIUS PHV | W52 | Jan 16 → | 70 | 28 | TLC | 40 | 16 | TLC | | | |
| PRIUS Stufenheck | NHW11 | Sep 00 → Aug 03 | 60 | 24 | B1 | 40 | 16 | B1 | | | |
| PROACE Kasten/Kombi | | Jun 13 → | 65 | 26 | B1 | 50 | 20 | B1 | | | |
| RAV 4 | SXA1 | Jun 94 → Jun 00 | 50 | 20 | B1 | 45 | 18 | B1 | | | |
| RAV 4 II | | Jun 00 → Nov 05 | 60 | 24 | B1 | 48 | 19 | B1 | C30 | C12 | RA |
| RAV 4 III | | Mrz 06 → Nov 12 | 60 | 24 | B1 | 40 | 16 | B1 | C30 | C12 | RA |
| RAV 4 IV | | Dez 12 → | 65 | 26 | B1 | 40 | 16 | B1 | | | |
| STARLET | EP91 | Apr 96 → Mrz 99 | 50 | 20 | B1 | 43 | 17 | B1 | | | |
| SUPRA | JZA80 | Mai 93 → Aug 02 | 53 | 21 | B1 | 50 | 20 | B1 | 45 | 18 | B1 |
| | | Mrz 19 → | 58 | 23 | TLC | 53 | 21 | TLC | | | |
| URBAN CRUISER | | Apr 09 → | 60 | 24 | B1 | 35 | 14 | B1 | C25 | C10 | RD+ |
| VERSO | R2 | Apr 09 → | 65 | 26 | B1 | 40 | 16 | B1 | C25 | C10 | RD+ |
| VERSO S | P12 | Nov 10 → | 70 | 28 | B1 | | | | | | |
| YARIS | P1 | Apr 01 → Sep 05 | 53 | 21 | B1 | 35 | 14 | B1 | C30 | C12 | RA |
| | P9 | Dez 05 → Jul 11 | 60 | 24 | B1 | 35 | 14 | B1 | C30 | C12 | RE |
| | P13 | Sep 11 → | 70 | 28 | B1 | | | | C30 | C12 | RD+ |
| | P21, PA1, PH1 | Feb 20 → | 60 | 24 | B1 | 40 | 16 | B1 | C25 | C10 | RA |
| YARIS Verso | P2 | Mrz 00 → Sep 05 | 56 | 22 | B1 | 40 | 16 | B1 | C40 | C16 | RD+ |
| TRABANT | | | | | | | | | | | |
| TRABANT 1.1 | | Mai 90 → Dez 91 | 28 | 11 | B1 | 28 | 11 | B1 | | | |
| VOLKSWAGEN | | | | | | | | | | | |
| AMAROK | 2H, S1B | Dez 10 → Apr 12 | 60 | 24 | B1 | 50 | 20 | B1 | | | |
| | | Mai 12 → | 60 | 24 | ST | 60 | 24 | ST | | | |
| ARTEON | 3H7, 3H8, 3H9 | Mrz 17 → | 65 | 26 | ST | 48 | 19 | ST | | | |
| BEETLE | 5C1 | Apr 11 → | 53 | 21 | ST | 53 | 21 | ST | | | |
| BEETLE Cabriolet | 5C7 | Dez 12 → | 53 | 21 | ST | 53 | 21 | ST | | | |
| BORA | 1J2 | Okt 98 → Mai 02 | 53 | 21 | B1 | 48 | 19 | B1 | | | |
| | | Jun 02 → Mai 05 | 53 | 21 | SL | 48 | 19 | SL | | | |
| BORA Kombi | 1J6 | Mai 99 → Mai 02 | 53 | 21 | B1 | 48 | 19 | B1 | C35 | C14 | RD+ |

| Autemarke / car-type марка автомобиля | | Baujahr year of manufacture год выпуска | Fahrer / Driver водитель | | | Beifahrer Passenger пассажи́р | | | Heck / Rear заднее стекло C=CLASSIC/F=FLAT | | |
|--|----------|--|-----------------------------|------|----|-------------------------------------|------|----|--|------|-----|
| | | | cm | inch | Ad | cm | inch | Ad | cm | inch | Ad |
| BORA Kombi | 1J6 | Jun 02 → Mai 05 | 53 | 21 | SL | 48 | 19 | SL | C35 | C14 | RD+ |
| CADDY II Kasten | 9K9B | Nov 95 → Sep 05 | 53 | 21 | B1 | 45 | 18 | B1 | 45 | 18 | B1 |
| CADDY II Kombi | 9K9A | Nov 95 → Okt 05 | 53 | 21 | B1 | 45 | 18 | B1 | 45 | 18 | B1 |
| CADDY II Pickup | 9U7 | Jun 96 → Dez 00 | 53 | 21 | B1 | 45 | 18 | B1 | | | |
| CADDY III Kasten | 2KA | Mrz 04 → Okt 06 | 60 | 24 | SL | 45 | 18 | SL | C40 | C16 | RD+ |
| | | Nov 06 → Aug 10 | 60 | 24 | TL | 45 | 18 | TL | C40 | C16 | RD+ |
| CADDY III Kombi | 2KB | Mrz 04 → Okt 06 | 60 | 24 | SL | 45 | 18 | SL | C40 | C16 | RD+ |
| | | Nov 06 → Aug 10 | 60 | 24 | TL | 45 | 18 | TL | F40 | F16 | R3 |
| CADDY IV Kasten | 2CA | Sep 10 → Mai 15 | 60 | 24 | TL | 45 | 18 | TL | C40 | C16 | RD+ |
| CADDY IV Kombi | 2CB | Sep 10 → Mai 15 | 60 | 24 | TL | 45 | 18 | TL | F40 | F16 | R3 |
| CADDY V Kasten | SA | Mai 15 → Mai 17 | 60 | 24 | TL | 45 | 18 | TL | C40 | C16 | RD+ |
| | | Jun 17 → | 60 | 24 | ST | 45 | 18 | ST | C40 | C16 | RD+ |
| CADDY V Kombi | SA | Mai 15 → Mai 17 | 60 | 24 | TL | 45 | 18 | TL | F40 | F16 | R3 |
| | | Jun 17 → | 60 | 24 | ST | 45 | 18 | ST | F40 | F16 | R3 |
| CARAVELLE T4 | 70, 7D | Sep 90 → Jun 03 | 53 | 21 | B1 | 53 | 21 | B1 | C40 | C16 | RD+ |
| CARAVELLE T5 | 7H | Feb 03 → Nov 09 | 60 | 24 | B1 | 53 | 21 | B1 | F40 | F16 | R3 |
| | | Feb 03 → Nov 09 | 60 | 24 | SL | 60 | 24 | SL | F40 | F16 | R3 |
| | 7E | Sep 09 → Mai 13 | 60 | 24 | B1 | 53 | 21 | B1 | F40 | F16 | R3 |
| | | Jun 13 → Aug 15 | 60 | 24 | ST | 60 | 24 | ST | F40 | F16 | R3 |
| CARAVELLE T6 | SG | Apr 15 → | 60 | 24 | ST | 60 | 24 | ST | F40 | F16 | R2 |
| CC | 358 | Nov 11 → Dez 16 | 60 | 24 | ST | 48 | 19 | ST | | | |
| CRAFTER | | Apr 06 → | 65 | 26 | PT | 60 | 24 | PT | F40 | F16 | R1 |
| EOS | 1F7, 1F8 | Mai 06 → | 60 | 24 | TL | 48 | 19 | TL | | | |
| FOX | 5Z1, 5Z3 | Apr 05 → Dez 12 | 53 | 21 | B1 | 38 | 15 | B1 | | | |
| GOLF PLUS | 5M1 | Jan 05 → Jan 09 | 70 | 28 | SL | 70 | 28 | SL | F30 | F12 | R3 |
| | 521 | Jan 09 → Feb 14 | 70 | 28 | SL | 70 | 28 | SL | F30 | F12 | R2 |
| GOLF SPORTSVAN | | Feb 14 → | 70 | 28 | ST | 40 | 16 | ST | F30 | F12 | R2 |
| GOLF III | 1H1 | Nov 91 → Aug 97 | 53 | 21 | B1 | 48 | 19 | B1 | C35 | C14 | RD+ |
| GOLF III Cabriolet | 1E7 | Sep 93 → Mrz 98 | 53 | 21 | B1 | 48 | 19 | B1 | | | |
| GOLF III Variant | 1H5 | Jul 93 → Feb 99 | 53 | 21 | B1 | 48 | 19 | B1 | C35 | C14 | RD+ |
| GOLF IV | 1J1 | Okt 97 → Mai 02 | 53 | 21 | B1 | 48 | 19 | B1 | C35 | C14 | RD+ |
| | | Jun 02 → Jun 05 | 53 | 21 | SL | 48 | 19 | SL | C35 | C14 | RD+ |
| GOLF IV Cabriolet | 1E7 | Jun 98 → Jun 02 | 53 | 21 | B1 | 48 | 19 | B1 | | | |
| GOLF IV Variant | 1J5 | Mai 99 → Mai 02 | 53 | 21 | B1 | 48 | 19 | B1 | C35 | C14 | RD+ |
| | | Jun 02 → Jun 06 | 53 | 21 | SL | 48 | 19 | SL | C35 | C14 | RD+ |
| GOLF V | 1K1 | Okt 03 → Okt 05 | 60 | 24 | SL | 48 | 19 | SL | F30 | F12 | R2 |
| | | Nov 05 → Nov 08 | 60 | 24 | TL | 48 | 19 | TL | F30 | F12 | R3 |

A
B
C
D
E
F
G
H
I
J
K
L
M
N
O
P
Q
R
S
T
U
V
W
X
Y
Z

| Autemarke / car-type марка автомобиля | Baujahr year of manufacture год выпуска | Fahrer / Driver водитель | | | Beifahrer Passenger пассажир | | | Heck / Rear заднее стекло C=CLASSIC / F=FLAT | | | |
|--|--|-----------------------------|-----------------|----|------------------------------------|------|----|--|------|-----|-----|
| | | cm | inch | Ad | cm | inch | Ad | cm | inch | Ad | |
| ... VOLKSWAGEN | | | | | | | | | | | |
| GOLF V Variant | 1K5 | Jun 07 → Jul 09 | 60 | 24 | TL | 48 | 19 | TL | F30 | F12 | R3 |
| GOLF VI | 5K1 | Okt 08 → Nov 12 | 60 | 24 | TL | 48 | 19 | TL | F25 | F10 | R2 |
| GOLF VI Cabriolet | 517 | Mrz 11 → | 60 | 24 | ST | 48 | 19 | ST | | | |
| GOLF VI Variant | AJ5 | Jul 09 → Apr 13 | 60 | 24 | TL | 48 | 19 | TL | F25 | F10 | R2 |
| GOLF VII | 5G1 | Nov 12 → | 65 | 26 | ST | 45 | 18 | ST | F30 | F12 | R2 |
| GOLF VII Kombi | BA5 | Apr 13 → | 65 | 26 | ST | 45 | 18 | ST | F30 | F12 | R2 |
| GOLF VIII | CD1 | Jul 19 → | 65 | 26 | ST | 45 | 18 | ST | | | |
| GOLF VIII Variant | | Aug 20 → | 65 | 26 | ST | 45 | 18 | ST | | | |
| ID.3 | | Jun 20 → | 76 | 30 | ST | 76 | 30 | ST | | | |
| JETTA III | 1K2 | Aug 05 → Nov 05 | 60 | 24 | SL | 48 | 19 | SL | | | |
| | | Dez 05 → Okt 10 | 60 | 24 | TL | 48 | 19 | TL | | | |
| JETTA IV | 162, 163 | Dez 10 → | 60 | 24 | ST | 48 | 19 | ST | | | |
| LUPO | 6E1, 6X1 | Okt 98 → Mai 03 | 53 | 21 | B1 | 48 | 19 | B1 | 28 | 11 | B1 |
| | | Jun 03 → Jul 05 | 48 | 19 | SL | 48 | 19 | SL | 28 | 11 | B1 |
| LT II | 28-35 | Mai 96 → Apr 06 | 60 | 24 | B1 | 53 | 21 | B1 | | | |
| MULTIVAN T4 | 70, 7D | Jul 90 → Apr 03 | 53 | 21 | B1 | 53 | 21 | B1 | C40 | C16 | RD+ |
| MULTIVAN T5 | 7H | Feb 03 → Nov 09 | 60 | 24 | B1 | 53 | 21 | B1 | F40 | F16 | R3 |
| | | Feb 03 → Nov 09 | 60 | 24 | SL | 60 | 24 | SL | F40 | F16 | R3 |
| | 7E | Sep 09 → Mai 13 | 60 | 24 | B1 | 53 | 21 | B1 | F40 | F16 | R3 |
| | | Jun 13 → Aug 15 | 60 | 24 | ST | 60 | 24 | ST | F40 | F16 | R3 |
| MULTIVAN T6 | SG | Apr 15 → | 60 | 24 | ST | 60 | 24 | ST | F40 | F16 | R2 |
| NEW BEETLE | 9C1, 1C1 | Jan 98 → Sep 10 | 53 | 21 | B1 | 53 | 21 | B1 | | | |
| NEW BEETLE Cabriolet | 1Y7 | Sep 02 → Okt 10 | 53 | 21 | B1 | 53 | 21 | B1 | | | |
| PASSAT | 3B2 | Jun 97 → Nov 00 | 53 | 21 | B1 | 53 | 21 | B1 | | | |
| | | Nov 00 → Mai 02 | 53 | 21 | B1 | 53 | 21 | B1 | | | |
| | 3B3 | Nov 01 → Mai 05 | 53 | 21 | SL | 50 | 20 | SL | | | |
| | | 3C2 | Mrz 05 → Jul 10 | 60 | 24 | TL | 48 | 19 | TL | | |
| | 362 | Aug 10 → Nov 11 | 60 | 24 | TL | 48 | 19 | TL | | | |
| | | Jul 11 → Dez 14 | 60 | 24 | ST | 48 | 19 | ST | | | |
| 3G2 | Nov 14 → | 65 | 26 | ST | 45 | 18 | ST | | | | |
| PASSAT ALLTRACK | 365 | Jan 12 → Dez 14 | 60 | 24 | ST | 48 | 19 | ST | F25 | F10 | R3 |
| PASSAT CC | 357 | Mai 08 → Nov 11 | 60 | 24 | TL | 48 | 19 | TL | | | |
| | | Dez 11 → Mai 12 | 60 | 24 | ST | 48 | 19 | ST | | | |
| PASSAT Variant | 3B5 | Jun 97 → Nov 00 | 53 | 21 | B1 | 53 | 21 | B1 | 38 | 15 | B1 |
| | 3B6 | Nov 00 → Mai 02 | 53 | 21 | B1 | 53 | 21 | B1 | C35 | C14 | RD+ |

| Automarke / car-type марка автомобиля | | Baujahr year of manufacture год выпуска | Fahrer / Driver водитель | | | Beifahrer Passenger пассажир | | | Heck / Rear заднее стекло C=CLASSIC/F=FLAT | | |
|--|------------------|--|-----------------------------|------|----|------------------------------------|------|-----|--|------|-----|
| | | | cm | inch | Ad | cm | inch | Ad | cm | inch | Ad |
| PASSAT Variant | 3B6 | Nov 01 → Mai 05 | 53 | 21 | SL | 50 | 20 | SL | C35 | C14 | RD+ |
| | 3C5 | Aug 05 → Nov 10 | 60 | 24 | TL | 48 | 19 | TL | F25 | F10 | R3 |
| | 365 | Aug 10 → Nov 11 | 60 | 24 | TL | 48 | 19 | TL | F25 | F10 | R3 |
| | | Jul 11 → Dez 14 | 60 | 24 | ST | 48 | 19 | ST | F25 | F10 | R3 |
| 3G5 | Nov 14 → | 65 | 26 | ST | 45 | 18 | ST | F25 | F10 | R3 | |
| POLO | 6N1 | Okt 94 → Okt 99 | 48 | 19 | B1 | 48 | 19 | B1 | | | |
| | 6N2 | Okt 99 → Sep 01 | 48 | 19 | B1 | 48 | 19 | B1 | | | |
| | 9N1 | Okt 01 → Mai 02 | 53 | 21 | B1 | 48 | 19 | B1 | | | |
| | | Jun 02 → Mai 05 | 53 | 21 | SL | 48 | 19 | SL | | | |
| | 9N3 | Mai 05 → Nov 09 | 53 | 21 | TL | 48 | 19 | TL | F30 | F12 | R3 |
| | 6R, 6C | Jun 09 → | 60 | 24 | ST | 40 | 16 | ST | F25 | F10 | R2 |
| | AW1 | Jun 17 → | 60 | 24 | ST | 45 | 18 | ST | F30 | F12 | R2 |
| POLO Stufenheck | 9A4 | Jun 02 → Mai 07 | 53 | 21 | SL | 48 | 19 | SL | | | |
| SCIROCCO | 137, 138 | Aug 08 → | 60 | 24 | TL | 48 | 19 | TL | F25 | F10 | R2 |
| SHARAN | 7M8 | Sep 95 → Feb 02 | 70 | 28 | TR | 65 | 26 | TR | C40 | C16 | RD+ |
| | 7M9, 7M6 | Mai 00 → Mai 01 | 70 | 28 | TR | 65 | 26 | TR | C40 | C16 | RD+ |
| | | Jun 01 → Mrz 10 | 70 | 28 | SL | 70 | 28 | SL | C40 | C16 | RD+ |
| | 7N1 | Mai 10 → Nov 15 | 70 | 28 | ST | 40 | 16 | ST | F30 | F12 | R2 |
| 7N2 | Mai 15 → | 70 | 28 | ST | 40 | 16 | ST | F30 | F12 | R2 | |
| T-CROSS | C11 | Dez 18 → | 60 | 24 | ST | 45 | 18 | ST | F25 | F10 | R2 |
| TIGUAN | 5N1 | Nov 07 → Nov 11 | 60 | 24 | TL | 53 | 21 | TL | F35 | F14 | R3 |
| | 5N2 | Mai 11 → | 60 | 24 | TL | 53 | 21 | TL | F35 | F14 | R3 |
| | AD1 | Feb 16 → | 65 | 26 | ST | 53 | 21 | ST | F35 | F14 | R2 |
| | BT1 | Nov 16 → | 60 | 24 | ST | 56 | 22 | ST | F38 | F15 | R2 |
| TOUAREG | 7LA, 7L6, 7L7 | Dez 06 → Mai 10 | 65 | 26 | SL | 65 | 26 | SL | F30 | F12 | R3 |
| | 7P5, 7P6 | Mrz 10 → Dez 18 | 65 | 26 | SL | 65 | 26 | SL | F38 | F15 | R0 |
| | CR7 | Jun 18 → | 65 | 26 | ST | 53 | 21 | ST | F38 | F15 | R2 |
| TOURAN | 1T1 | Feb 03 → Nov 06 | 60 | 24 | SL | 45 | 18 | SL | F40 | F16 | R3 |
| | | Feb 03 → Nov 06 | 70 | 28 | SL | 70 | 28 | SL | F40 | F16 | R3 |
| | 1T2 | Nov 06 → Mai 10 | 60 | 24 | TL | 45 | 18 | TL | F40 | F16 | R3 |
| | | Nov 06 → Mai 10 | 70 | 28 | SL | 70 | 28 | SL | F40 | F16 | R3 |
| | 1T3 | Mai 10 → Mai 15 | 60 | 24 | TL | 45 | 18 | TL | F30 | F12 | R2 |
| | 5T1 | Mai 15 → | 70 | 28 | ST | 40 | 16 | ST | F30 | F12 | R2 |
| TRANSPORTER T4 | 70, 7D | Sep 90 → Aug 04 | 53 | 21 | B1 | 53 | 21 | B1 | C40 | C16 | RD+ |
| TRANSPORTER T5 | 7H | Feb 03 → Nov 09 | 60 | 24 | B1 | 53 | 21 | B1 | F40 | F16 | R3 |
| | | Feb 03 → Nov 09 | 60 | 24 | SL | 53 | 21 | SL | F40 | F16 | R3 |

A
B
C
D
E
F
G
H
I
J
K
L
M
N
O
P
Q
R
S
T
U
V
W
X
Y
Z

| Automarke / car-type марка автомобиля | | Baujahr year of manufacture год выпуска | Fahrer / Driver водитель | | | Beifahrer Passenger пассажир | | | Heck / Rear заднее стекло C=CLASSIC / F=FLAT | | |
|--|------------------------------------|--|-----------------------------|------|----|------------------------------------|------|----|--|------|----|
| | | | cm | inch | Ad | cm | inch | Ad | cm | inch | Ad |
| ... VOLKSWAGEN | | | | | | | | | | | |
| TRANSPORTER T5 | 7J | Jun 03 → Nov 09 | 60 | 24 | B1 | 56 | 22 | B1 | F40 | F16 | R3 |
| | | Jun 03 → Nov 09 | 60 | 24 | SL | 60 | 24 | SL | F40 | F16 | R3 |
| | 7E | Sep 09 → Mai 13 | 60 | 24 | B1 | 53 | 21 | B1 | F40 | F16 | R3 |
| | | Jun 13 → Aug 15 | 60 | 24 | ST | 60 | 24 | ST | F40 | F16 | R3 |
| TRANSPORTER T6 | 8G | Apr 15 → | 60 | 24 | ST | 60 | 24 | ST | F40 | F16 | R2 |
| T-ROC | A11 | Jul 17 → | 65 | 26 | ST | 48 | 19 | ST | F30 | F12 | R2 |
| UP! / eUP | 121, 122, BL1, BL2, BL3, 123 | Dez 11 → | 60 | 24 | ST | 40 | 16 | ST | F25 | F10 | R2 |
| VENTO | 1H2 | Nov 91 → Dez 97 | 53 | 21 | B1 | 48 | 19 | B1 | | | |
| VOLVO | | | | | | | | | | | |
| 850 / 850 Kombi | LS / LW | Jun 91 → Okt 97 | 53 | 21 | B1 | 53 | 21 | B1 | | | |
| 940 / 940 Kombi | 944 / 945 | Aug 90 → Jul 95 | 50 | 20 | B1 | 50 | 20 | B1 | | | |
| 940 II / 940 II Kombi | 944 / 945 | Aug 94 → Okt 98 | 50 | 20 | B1 | 50 | 20 | B1 | | | |
| 960 / 960 Kombi | 964 / 965 | Aug 90 → Dez 96 | 53 | 21 | B1 | 53 | 21 | B1 | | | |
| C30 | | Okt 06 → Jul 10 | 65 | 26 | TL | 50 | 20 | TL | F40 | F16 | R0 |
| | | Aug 10 → | 65 | 26 | TL | 50 | 20 | TL | | | |
| C70 Coupe | | Jan 97 → Jul 02 | 53 | 21 | B1 | 53 | 21 | B1 | | | |
| C70 I Cabriolet | | Feb 98 → Mrz 06 | 53 | 21 | B1 | 53 | 21 | B1 | | | |
| C70 II Cabriolet | | Mrz 06 → Jul 10 | 65 | 26 | TL | 48 | 19 | TL | | | |
| S40 I | VS | Sep 95 → Dez 03 | 53 | 21 | B1 | 50 | 20 | B1 | | | |
| S40 II | MS | Dez 03 → Jul 05 | 65 | 26 | SL | 50 | 20 | SL | | | |
| | | Aug 05 → Dez 12 | 65 | 26 | TL | 50 | 20 | TL | | | |
| S60 I | | Nov 00 → Jul 04 | 60 | 24 | B1 | 53 | 21 | B1 | | | |
| | | Aug 04 → Jul 09 | 60 | 24 | PT | 53 | 21 | PT | | | |
| S60 II | | Aug 10 → | 65 | 26 | TL | 50 | 20 | TL | | | |
| S70 | LS | Jan 97 → Jul 00 | 53 | 21 | B1 | 53 | 21 | B1 | | | |
| S80 I | TS, XY | Aug 98 → Jul 04 | 60 | 24 | B1 | 56 | 22 | B1 | | | |
| | | Mrz 04 → Jul 06 | 60 | 24 | PT | 53 | 21 | PT | | | |
| S80 II | AS | Aug 06 → | 65 | 26 | TL | 50 | 20 | TL | | | |
| S90 | | Jan 97 → Mai 98 | 53 | 21 | B1 | 53 | 21 | B1 | | | |
| | 234 | Jan 16 → | 60 | 24 | ST | 50 | 20 | ST | | | |
| V 40 Cross Country | | Jan 13 → | 65 | 26 | TL | 48 | 19 | TL | F25 | F10 | R3 |
| V40 I | | Jan 95 → Jun 04 | 50 | 20 | B1 | 50 | 20 | B1 | | | |
| V40 II | | Sep 12 → | 65 | 26 | TL | 48 | 19 | TL | F25 | F10 | R3 |
| V50 | MW | Apr 04 → Jul 05 | 65 | 26 | SL | 50 | 20 | SL | | | |

| Automarke / car-type марка автомобиля | | Baujahr year of manufacture год выпуска | Fahrer / Driver водитель | | | Beifahrer Passenger пассажир | | | Heck / Rear заднее стекло C=CLASSIC / F=FLAT | | |
|--|----------|--|-----------------------------|------|----|------------------------------------|------|----|--|------|-----|
| | | | cm | inch | Ad | cm | inch | Ad | cm | inch | Ad |
| V50 | MW | Aug 05 → Dez 12 | 65 | 26 | TL | 50 | 20 | TL | | | |
| V60 | | Sep 10 → Jun 15 | 65 | 26 | TL | 50 | 20 | TL | | | |
| | | Jul 15 → | 65 | 26 | TL | 50 | 20 | TL | C30 | C12 | RD |
| V70 II | SW | Mrz 00 → Jul 04 | 60 | 24 | B1 | 53 | 21 | B1 | C35 | C14 | RD |
| | | Aug 04 → Jul 07 | 60 | 24 | PT | 53 | 21 | PT | C35 | C14 | RD |
| V70 III | BW | Aug 07 → | 65 | 26 | TL | 50 | 20 | TL | F35 | F14 | R0 |
| V90 | 235, 236 | Nov 96 → Dez 98 | 53 | 21 | B1 | 53 | 21 | B1 | | | |
| | | Mrz 16 → | 60 | 24 | ST | 50 | 20 | ST | C35 | C14 | R0 |
| XC40 | 536 | Okt 17 → | 60 | 24 | ST | 50 | 20 | ST | F35 | F14 | R0 |
| XC60 I | | Mrz 09 → Jul 10 | 65 | 26 | TL | 50 | 20 | TL | F38 | F15 | R0 |
| | | Aug 10 → Jul 17 | 65 | 26 | TL | 50 | 20 | TL | C35 | C14 | RD |
| XC70 | | Nov 97 → Mrz 00 | 53 | 21 | B1 | 53 | 21 | B1 | 43 | 17 | B1 |
| XC70 I | | Sep 00 → Jul 04 | 60 | 24 | B1 | 53 | 21 | B1 | C40 | C16 | RD+ |
| | | Aug 04 → Jul 07 | 60 | 24 | PT | 53 | 21 | PT | C35 | C14 | RD |
| XC70 II | | Aug 07 → | 65 | 26 | TL | 50 | 20 | TL | F35 | F14 | R0 |
| XC90 I | | Okt 02 → Jul 04 | 60 | 24 | B1 | 56 | 22 | B1 | C35 | C14 | RD |
| | | Aug 04 → Jul 06 | 60 | 24 | PT | 53 | 21 | PT | C35 | C14 | RD |
| | | Aug 06 → Jul 10 | 60 | 24 | PT | 53 | 21 | PT | F38 | F15 | R0 |
| | | Aug 10 → Jul 16 | 60 | 24 | PT | 53 | 21 | PT | C35 | C14 | RD |
| XC90 II | | Jun 15 → | 60 | 24 | ST | 50 | 20 | ST | F35 | F14 | R0 |

HEYNER GMBH • Kurzer Weg 1-5 • 15859 Storkow | STAND 12/2020

BITTE BEACHTEN SIE: In allen Einzelverpackungen ist der HOOK ONE-Adapter (B1) enthalten. Dieser Adapter ist geeignet für alle Fahrzeuge mit Wischerarm Typ Haken. In allen Einzelverpackungen der Größen 330mm/13", 350mm/14", 380mm/15", 500mm/20" und 530mm/21" ist außerdem ein Adapter G1 enthalten, der hauptsächlich für Fahrzeuge Typ Lada geeignet ist. Für Fahrzeuge mit anderen Wischerarmkonstruktionen sind Spezialadapter notwendig. Diese sind separat erhältlich. TOP LOCK B Adapter (TLB) ist nur für das Sortiment HYBRID, ALL SEASONS, SUPER FLAT PREMIUM & SUPER FLAT geeignet. Die Spezifikation enthält Hinweise zur Verwendung unserer Wischerblätter. Viele Fahrzeughersteller ändern jedoch häufig Bauart und Befestigung der Wischerblätter, so dass wir für die Richtigkeit nicht garantieren können. Bitte prüfen Sie vor dem Kauf, ob dieses Wischerblatt für Ihr Fahrzeug geeignet ist.

ATTENTION PLEASE: All colour boxes include HOOK ONE-adapter (B1), which is suitable for all cars with hook-type wiper-arm. All colour boxes of sizes 330mm/13", 350mm/14", 380mm/15", 500mm/20" and 530mm/21" include an additional adapter G1, which is mainly suitable for Lada cars. For cars with special wiper arm construction special adapters are required and available separately. TOP LOCK B (TLB) adapter is suitable for the HYBRID, ALL SEASONS, SUPER FLAT PREMIUM & SUPER FLAT assortments only. Specification for cars could help you to use our wiper blades. However, many car producers change construction and fixing of wiper blades frequently. That is why we cannot guarantee the correctness. Before buying, please check what sort of wiper blade is needed for your car.

ПОЖАЛУЙСТА, ОБРАТИТЕ ВНИМАНИЕ: Во всех отдельных упаковках щётки включён HOOK ONE адаптер (B1). Этот адаптер подходит для всех автомобилей с поводком стеклоочистителя типа крючок. Во всех отдельных упаковках размеров 330мм/13", 350мм/14", 380мм/15", 500мм/20" и 530мм/21" кроме того находится адаптер G1, который преимущественно подходит для автомобилей Lada. Для транспортных средств с другими конструкциями рычага стеклоочистителя необходимы специальные адаптеры. Они продаются отдельно. TOP LOCK B (TLB) адаптер подходит только для ассортиментов HYBRID, ALL SEASONS, SUPER FLAT PREMIUM & SUPER FLAT. Спецификация автомобилей включает указания по использованию наших щёток стеклоочистителя. Многие автопроизводители часто меняют конструкцию и вид крепления щеток стеклоочистителя, поэтому мы не всегда можем гарантировать правильность данных. Пожалуйста, проверяйте перед покупкой, подходит ли эта щётка для вашего автомобиля.



Ihr Vorteil:

**Mit nur einem Sortiment
+ Adapter können Sie
99% aller Fahrzeuge bestücken**

**Your advantage:
With only one assortment + adapter
you can equip 99% of all vehicles**

**Ваше преимущество:
Только один ассортимент
+ адаптеры и Вы можете
оснастить 99% всех моделей
автомобилей**



Bitte beachten Sie: Der Scheibenwischergummi unserer Flat blade-Scheibenwischer wird durch eine Kunststoffschiene geschützt. Diese muss vor der Benutzung entfernt werden!

In case, the rubber of the new wiper blade is protected by a plastic rail, please remove it.

Если резинка щётки Вашего нового стеклоочистителя защищена пластмассовым чехлом, снимите его.



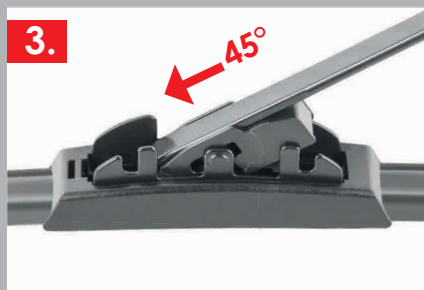
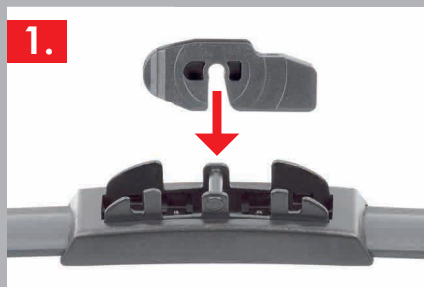



HOOK ONE Cover nur bei HYBRID, ALL SEASONS, SUPER FLAT PREMIUM & SUPER FLAT anwendbar • HOOK ONE Cover can be used on HYBRID, ALL SEASONS, SUPER FLAT PREMIUM & SUPER FLAT only • HOOK ONE Cover можно использовать только на HYBRID, ALL SEASONS, SUPER FLAT PREMIUM & SUPER FLAT.





*nur bei HYBRID, ALL SEASONS, SUPER FLAT PREMIUM & SUPER FLAT anwendbar - can be used on HYBRID, ALL SEASONS, SUPER FLAT PREMIUM & SUPER FLAT only - можно использовать только на HYBRID, ALL SEASONS, SUPER FLAT PREMIUM & SUPER FLAT*МОЖНО ИСПОЛЬЗОВАТЬ ТОЛЬКО НА HYBRID.

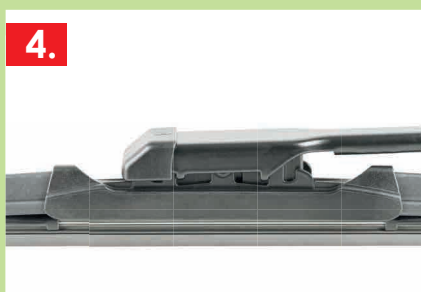
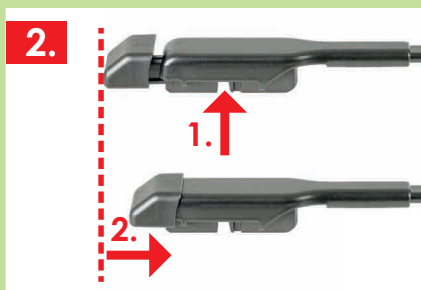
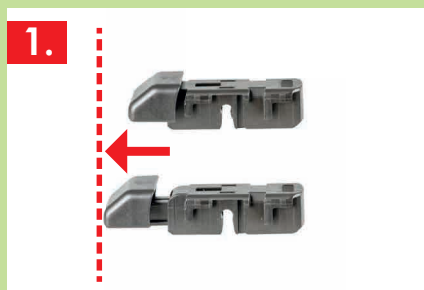

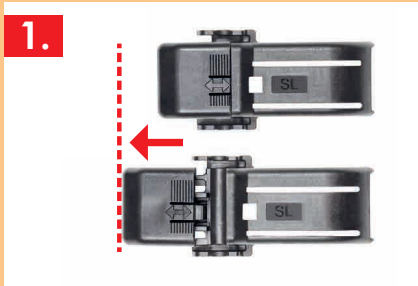



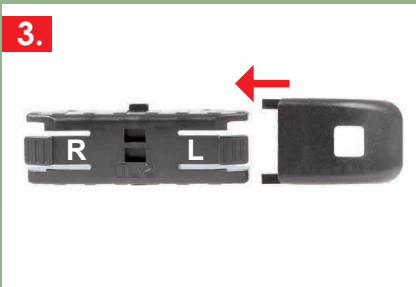
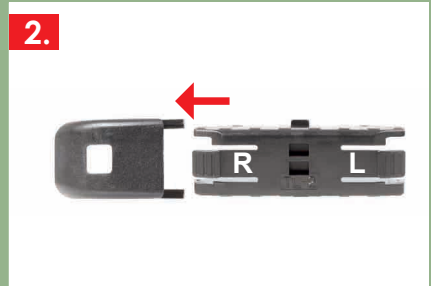
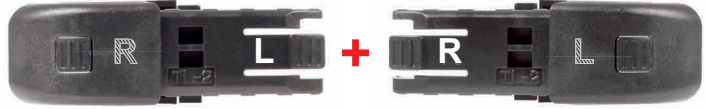

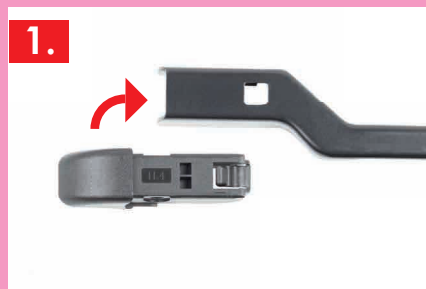



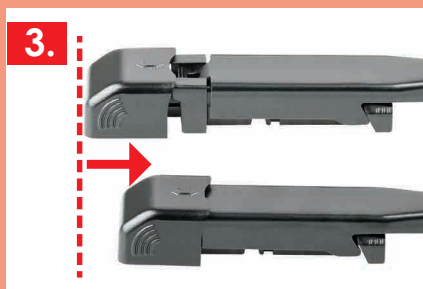
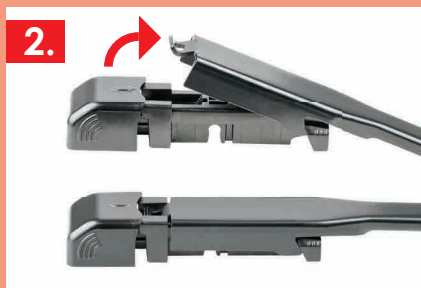
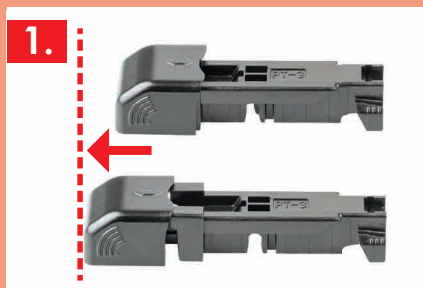
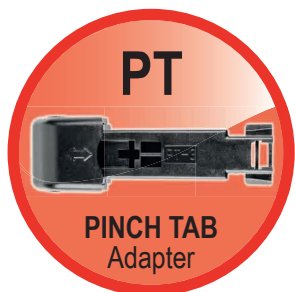

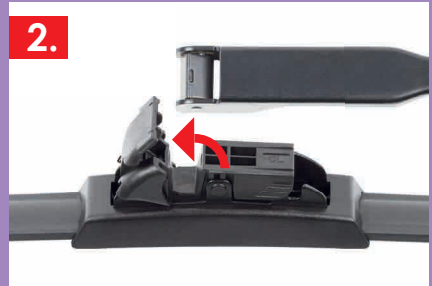
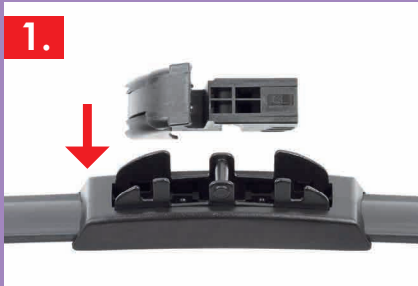

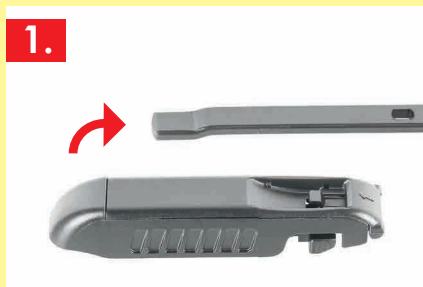

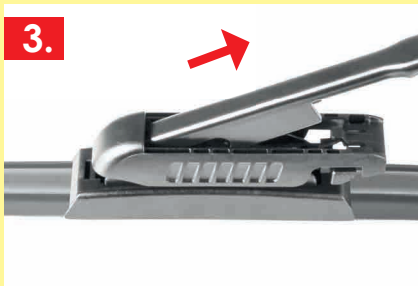



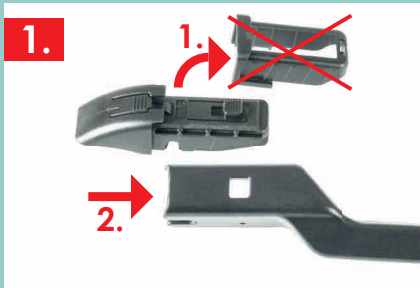

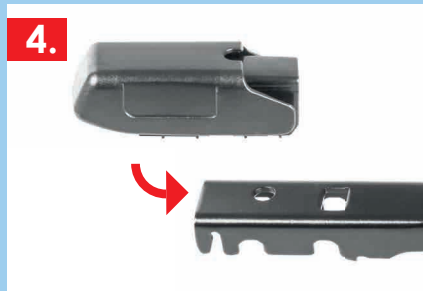
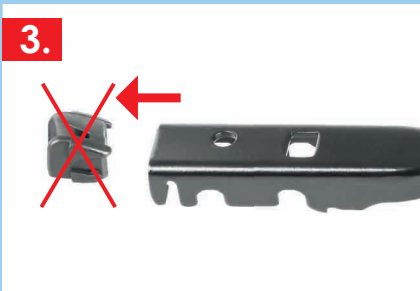
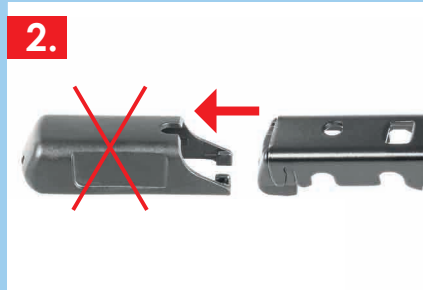

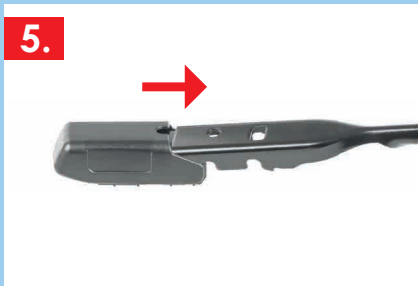



Spezifikation für Fahrzeuge 2021/2022
specification for cars • спецификация автомобилей



AUCH ONLINE! FIND ON WEBSITE!
ТАКЖЕ НА САЙТЕ!

Scheibenwischer finden - ganz einfach.
The easy way to find a wiper blade.
Простой способ найти щётку.

www.alca-germany.com